



APEX CONNECTOR
鋁鋼精密科技
- Since 1978 -

APEX CONNECTORS

N / TNC / F



www.plt.com.tw



產品多元·網站查詢
Diversified products for more information
please check our website



CONTENTS

N • Clamp / Solder

OVERVIEW	APEX NO.	PAGE
	N-301	07
	N-302	07
	N-303	07
	N-304	08
	N-305	08
	N-306	08
	N-307	09
	N-308	09

N • Crimp

OVERVIEW	APEX NO.	PAGE
	N-311	10
	N-312	10

N • Twist

OVERVIEW	APEX NO.	PAGE
	N-313	11
	N-314	11
	N-315	11
	N-316	11
	N-317	11

N • Crimp

OVERVIEW	APEX NO.	PAGE
	N-309	10
	N-310	10

N • Bulkhead Receptacle

OVERVIEW	APEX NO.	PAGE
	N-318	12
	N-319	12

CONTENTS

N • Bulkhead Receptacle

OVERVIEW	APEX NO.	PAGE
	N-320	12
	N-321	12
	N-322	12
	N-323	12
	N-324	12

N • Adapter

OVERVIEW	APEX NO.	PAGE
	N-325	13
	N-326	13
	N-327	13
	N-328	13
	N-329	13

N • Adapter

OVERVIEW	APEX NO.	PAGE
	N-330	13
	N-331	13
	N-332	13
	N-333	14
	N-334	14
	N-335	14
	N-336	14
	N-337	14
	N-338	14
	N-339	14
	N-340	14
	N-341	14

CONTENTS

TNC PLUG • Clamp / Solder

OVERVIEW	APEX NO.	PAGE
	T-201	16
	T-202	16
	T-203	16
	T-204	17
	T-205	17
	T-206	17
	T-207	17

TNC JACKS & PANEL JACKS • Clamp / Solder

OVERVIEW	APEX NO.	PAGE
	T-208	18

PLUG TNC • Crimp Type

OVERVIEW	APEX NO.	PAGE
	T-209	18
	T-210	18

PLUG TNC • Crimp Type

OVERVIEW	APEX NO.	PAGE
	T-211	18

JACK TNC • Crimp Type

OVERVIEW	APEX NO.	PAGE
	T-212	19
	T-213	19

TNC PLUGS • Crimp Type (Moled Type)

OVERVIEW	APEX NO.	PAGE
	T-214	19
	T-215	19
	T-216	20

TNC JACKS • Twist-On Type

OVERVIEW	APEX NO.	PAGE
	T-217	20

TNC PLUGS • Twist-On Type

OVERVIEW	APEX NO.	PAGE
	T-218	20
	T-219	20

CONTENTS

TNC PLUGS • Adapter

OVERVIEW	APEX NO.	PAGE
	T-220	21
	T-221	21
	T-222	21

TNC • Bulkhead Receptacle

OVERVIEW	APEX NO.	PAGE
	T-223	21
	T-224	21
	T-225	21
	T-226	21

TNC PLUGS • Adapter

OVERVIEW	APEX NO.	PAGE
	T-227	22
	T-228	22
	T-229	22
	T-230	22
	T-231	22
	T-232	22
	T-233	22

TNC PLUGS • Adapter

OVERVIEW	APEX NO.	PAGE
	T-234	22

TNC JACKS • Adapter

OVERVIEW	APEX NO.	PAGE
	T-235	22
	T-236	22
	T-237	23
	T-238	23

TNC JACK • Right Angle PCB Type

OVERVIEW	APEX NO.	PAGE
	T-253A	23
	T-253B	23
	T-253C	23

TNC Series • Adapter

OVERVIEW	APEX NO.	PAGE
	T-239	23
	T-241	23
	T-248	23
	T-249	23
	T-240	23

CONTENTS

F • WATERPROOF • Plugs

OVERVIEW	APEX NO.	PAGE
	F-701	25

F • PLUGS • Crimp Type

OVERVIEW	APEX NO.	PAGE
	F-702	25
	F-703	25
	F-704	25
	F-705	26

F • PLUG • Crimp Type (Moled Type)

OVERVIEW	APEX NO.	PAGE
	F-706	26
	F-707	26
	F-708	26
	F-709	26
	F-710	26

F • PLUGS • Adapter

OVERVIEW	APEX NO.	PAGE
	F-711	27
	F-712	27
	F-713	27

F • PLUGS • Adapter

OVERVIEW	APEX NO.	PAGE
	F-714	27
	F-715	27
	F-716	27

F • ADAPTERS

OVERVIEW	APEX NO.	PAGE
	F-717	27
	F-718	27
	F-719	28
	F-720	28
	F-721	28
	F-722	28
	F-723	28
	F-724	28
	F-725	28
	F-726	28
	F-727	28
	F-730	28

ORDERING INFORMATION

N-301A - B S G T

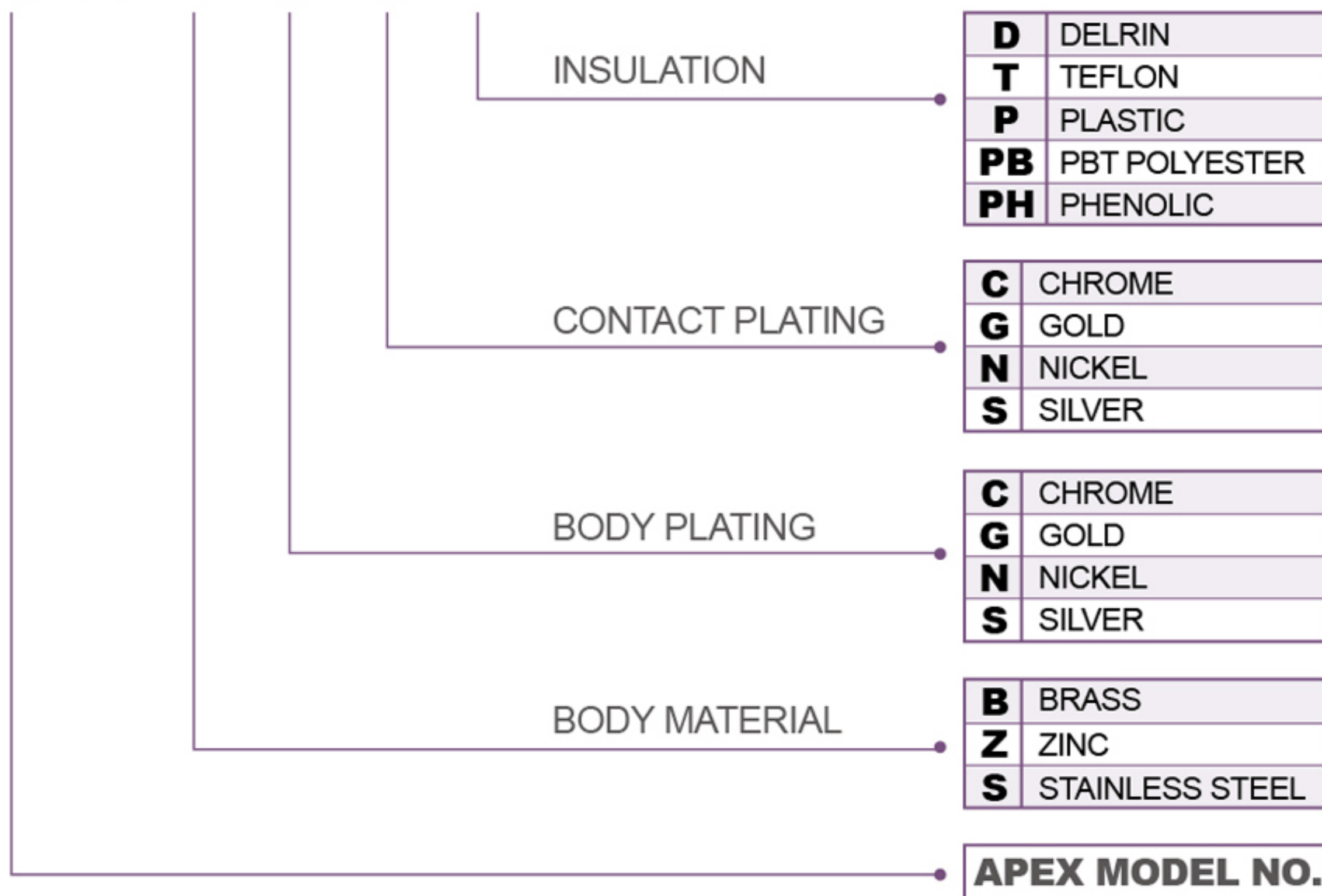

Electrical Specifications

Voltage rating	: AC 500V
Withstanding voltage	: AC 1,500V one minute
Insulation resistance	: 1,000MΩ min at DC 500V
Contact resistance	: 3MΩ max.DC 1A
Frequency range	: 0-2 GHz

Clamp / Solder

N-301A • N-301B • N-301C • N-301D

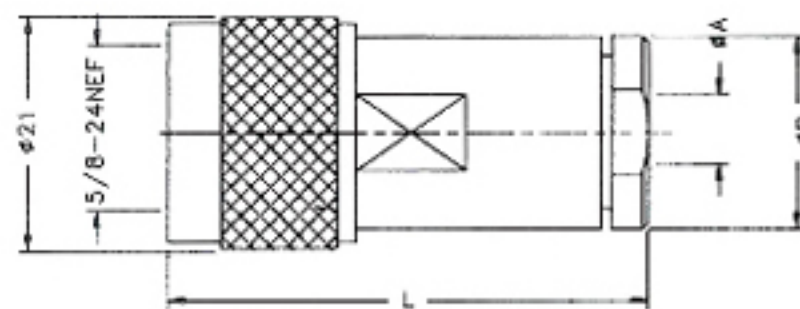

APEX NO.	Equivalent identification	Cables accommodated	øA	øB	L	Remarks
N-301A	N-P-58U	RG-55/U, 58/U, 141	ø5.4	ø17.5	45	UG-536B/U
N-301B	N-P-59U	RG-59/U, 62/U	ø6.4	ø17.5	45	UG-603A/U
N-301C	N-P-5D	5D-2V, 5DFB	ø8.4	ø17.5	45	
N-301D	N-P-8U	RG-8.9/U, 213	ø11.2	ø18.8	37.2	UG-21E/U

N-301E • N-301F • N-301G

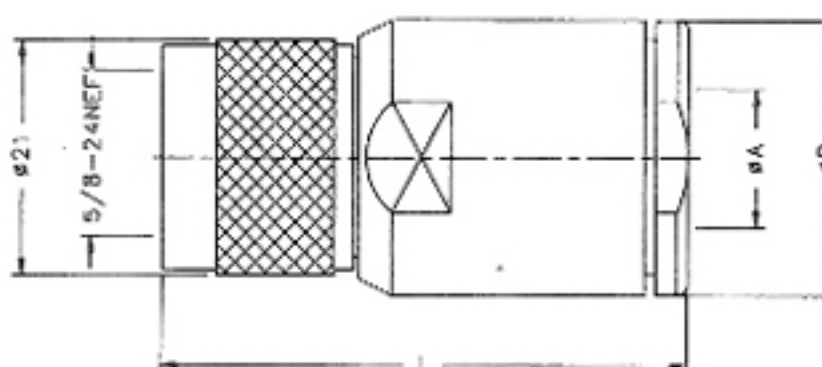

APEX NO.	Equivalent identification	Cables accommodated	øA	øB	L	Remarks
N-301E	N-P-8D	8D-2V, 8DFB	ø12.2	ø22.5	42	
N-301F	N-P-10D	10DFB	ø14.2	ø22.5	48	
N-301G	N-P-12D	12DFB	ø16.4	ø24.8	48	

N-302A • N-302B

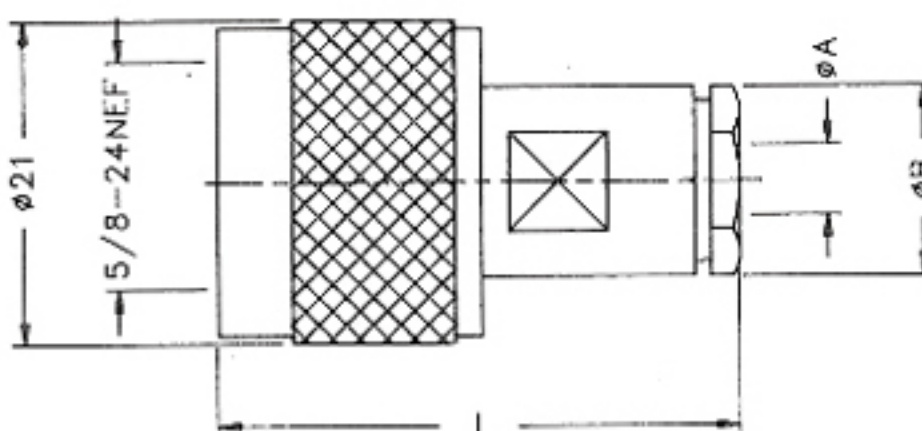

APEX NO.	Equivalent identification	Cables accommodated	øA	øB	L	Remarks
N-302A	N-P-58U	RG-55/U, 58/U, 141	ø5.4	ø12.7	35	
N-302B	N-P-59	RG-59/U, 62/U, 3D-2V	ø6.4	ø12.7	35	

N-303A • N-303B • N-303C

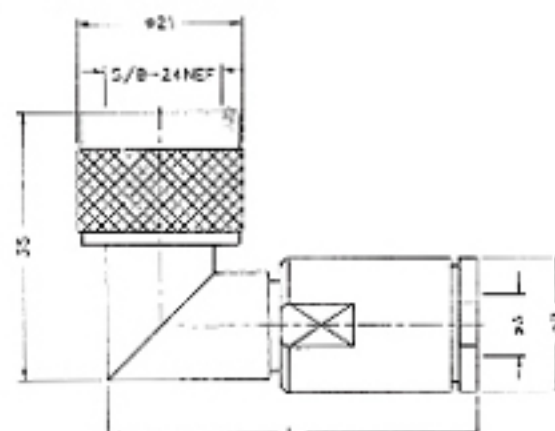

APEX NO.	Equivalent identification	Cables accommodated	øA	øB	L	Remarks
N-303A	N-LP-58U	RG-55/U, 58/U	ø5.4	ø15.5	49	
N-303B	N-LP-5DW	5D-2W	ø9.3	ø17.5	52.4	
N-303C	N-LP-594	RG-8, 9/U	ø11.2	ø17.5	52	UG-594/U

Clamp / Solder



N-304A • N-304B • N-304C

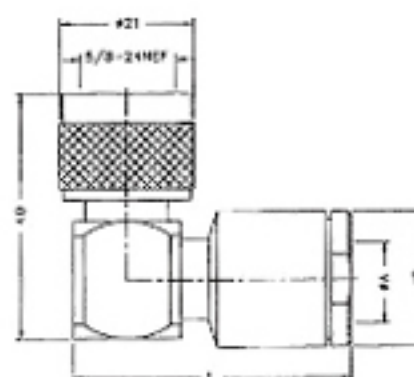

APEX NO.	Equivalent identification	Cables accommodated	øA	øB	L	Remarks
N-301E	N-P-8D	8D-2V, 8DFB	ø12.2	ø22.5	42	
N-301B	N-P-10D	10DFB	ø14.2	ø22.5	48	
N-301G	N-P-12D	12DFB	ø16.4	ø24.8	48	



N-305A • N-305B • N-305C • N-305D • N-305E • N-305F

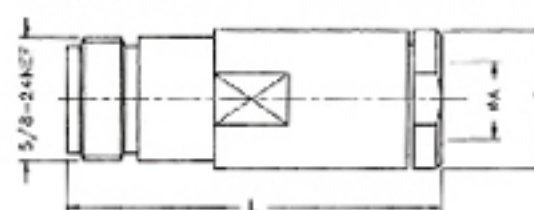

APEX NO.	Equivalent identification	Cables accommodated	øA	øB	L	Remarks
N-305A	N-J-58/U	RG-55/U, 58/U	ø5.4	ø17.5	44.5	
N-305B	N-J-62/U	RG-59/U, 62/U	ø6.4	ø17.5	44.5	UG-620A/U
N-305C	N-J-5/U	RG-5/U	ø8.6	ø17.5	44.5	
N-305D	N-J-8/U	RG-8/U, RG-9/U	ø11.2	ø17.5	44.5	RG-213/U
N-305E	N-J-14/U	RG-14/U	ø14.2	ø22.3	41	
N-305F	N-J-17/U	RG-17/U	ø22.8	ø33.4	58	



N-305G • N-305H • N-305J • N-305K • N-305L • N-305M • N-305N • N-305P • N-305Q • N-305R

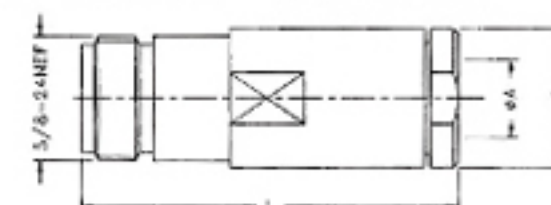

APEX NO.	Equivalent identification	Cables accommodated	øA	øB	L	Remarks
N-305G	N-J-1.5	1.5D-2V	ø3.2	ø12.5	35	
N-305H	N-J-3	3D-2V	ø6.0	ø17.5	44.5	
N-305J	N-J-3W	3D-2W	ø6.6	ø17.5	44.5	
N-305K	N-J-5	5D-2V	ø8.0	ø17.5	44.5	
N-305L	N-J-5W	5D-2W	ø8.6	ø17.5	44.5	
N-305M	N-J-7	7C-2V	ø11	ø17.5	44.5	
N-305N	N-J-8	8D-2V	ø12	ø22.5	42	
N-305P	N-J-8W	8D-2W	ø12.8	ø22.5	42	
N-305Q	N-J-10	10D-2V	ø4.2	ø22.5	49	
N-305R	N-J-10W	10D-2W	ø14.8	ø22.2	49	



N-306A • N-306B • N-306C

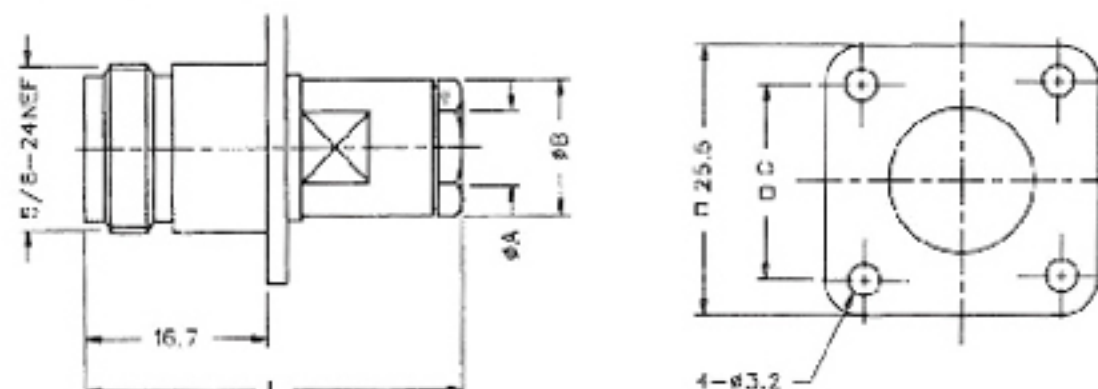

APEX NO.	Equivalent identification	Cables accommodated	øA	øB	L	Remarks
N-306A	N-PJ-58U	RG-55/U, 58/U	ø5.4	ø12.7	35.5	18.2
N-306B	N-PJ-62U	RG-59/U, 62/U	ø6.4	ø12.7	35.5	18.2
N-306C	N-PJ-8U	RG-8, 9/U	ø11.1	ø19	39.7	18.2

Clamp / Solder

N-307A • N-307B • N-307C • N-307D

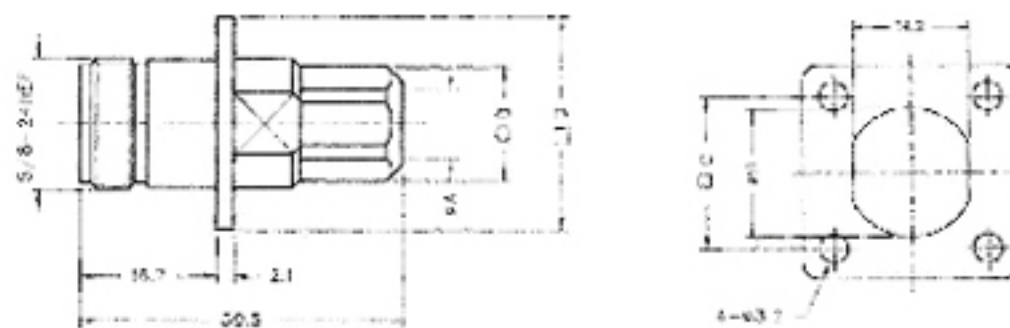

APEX NO.	Equivalent identification	Cables accomodated	øA	øB	L	□C	□D
N-307A	N-P-3.5D	3D-2V, 3.5D-FB	ø6.8	ø12	37.2	□18.2	□25.5
N-307B	N-P-5D	5D-2V, 5D-FB	ø8.0	ø14	37	□18.2	□25.5
N-307C	N-P-8D	8D-2V, 8D-FB	ø11.8	ø20	44.8	□18.2	□25.5
N-307D	N-P-10D	10D-2V, 10-FB	ø14.8	ø21.7	44.3	□23	□30

N-308A • N-308B • N-308C • N-308D

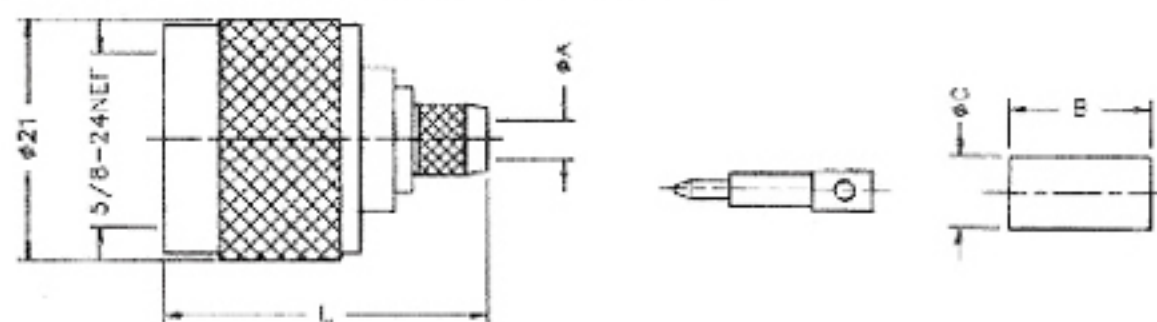

APEX NO.	Equivalent identification	Cables accomodated	øA	øB	L	Remarks
N-308A	N-P-3.5D	3D-2V, 3.5D-FB	ø6.8	ø12	37.2	
N-308B	N-P-5D	5D-2V, 5D-FB	ø8.0	ø14	37	
N-308C	N-P-8D	8D-2V, 8D-FB	ø11.8	ø20	44.8	
N-308D	N-P-10D	10D-2V, 10D-FB	ø14.8	ø21.7	44.3	

Crimp



N-309A • N-309B

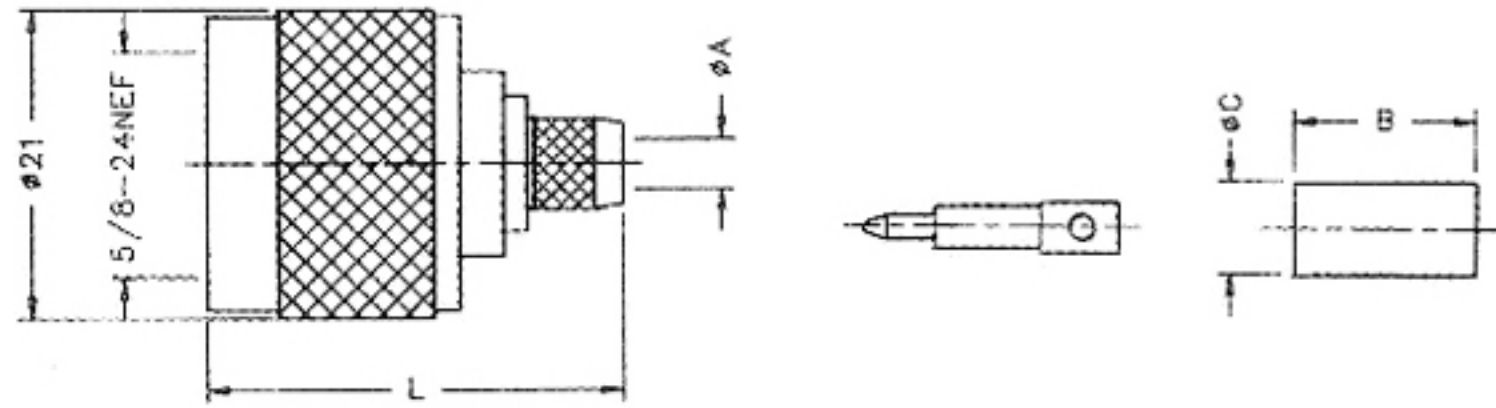

APEX NO.	Equivalent identification	Cables accommodated	øA	B	øC	L	Remarks
N-309A	N-P-58/U	RG-55/U, 58/U	ø3.2	12.7	ø6.5	30.5	
N-309B	N-P-62/11	RG-59/U, 62/U	ø3.8	12.7	ø7.5	30.5	



N-310A • N-310B

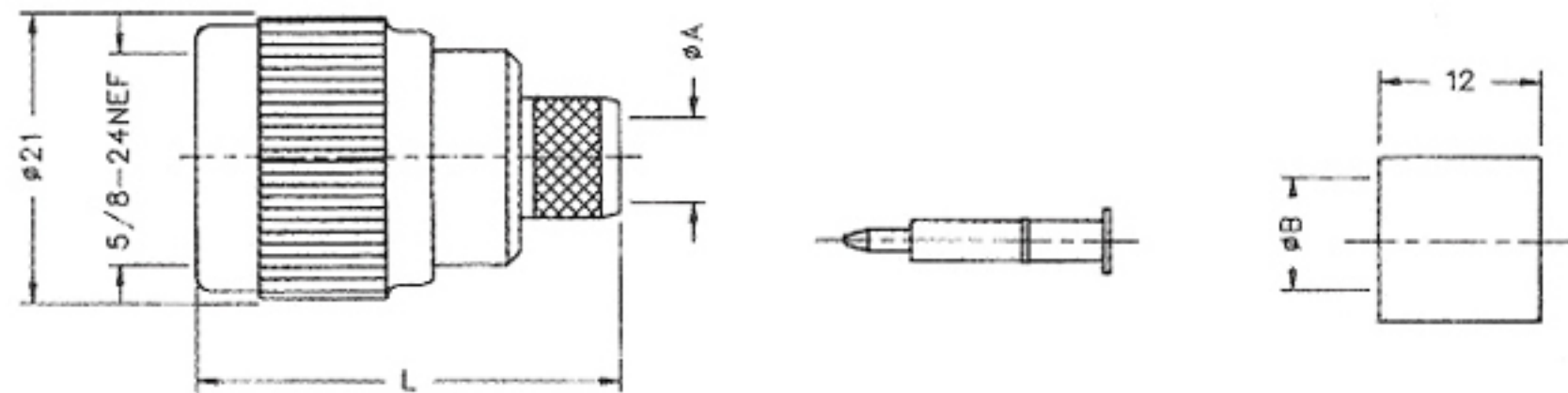

APEX NO.	Equivalent identification	Cables accommodated	øA	øB	L	Remarks
N-310A	N-P-8U	RG-8/U, 7C-2V	ø7.4	12.4	31.5	
N-310B	N-P-8D	8D-2V, 8D-2W	ø8.0	13	31.5	



N-311A • N-311B

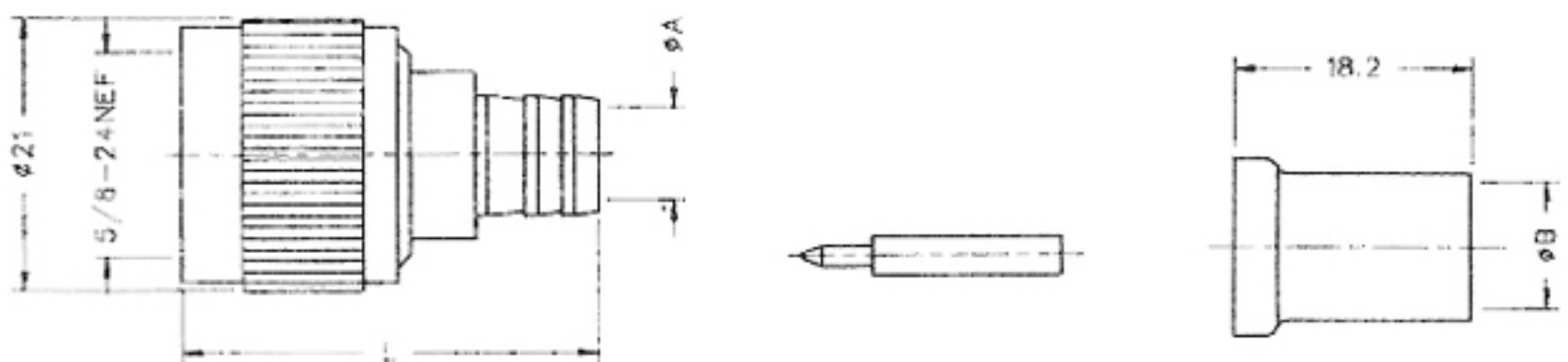

APEX NO.	Equivalent identification	Cables accommodated	øA	øB	L	Remarks
N-311A	N-P-8U	RG-8/U, 7C-2V	ø7.4	ø12.4	32	
N-311B	N-P-8D	8D-2V, 8D-2W	ø8.0	ø13	32	



N-312A • N-312B

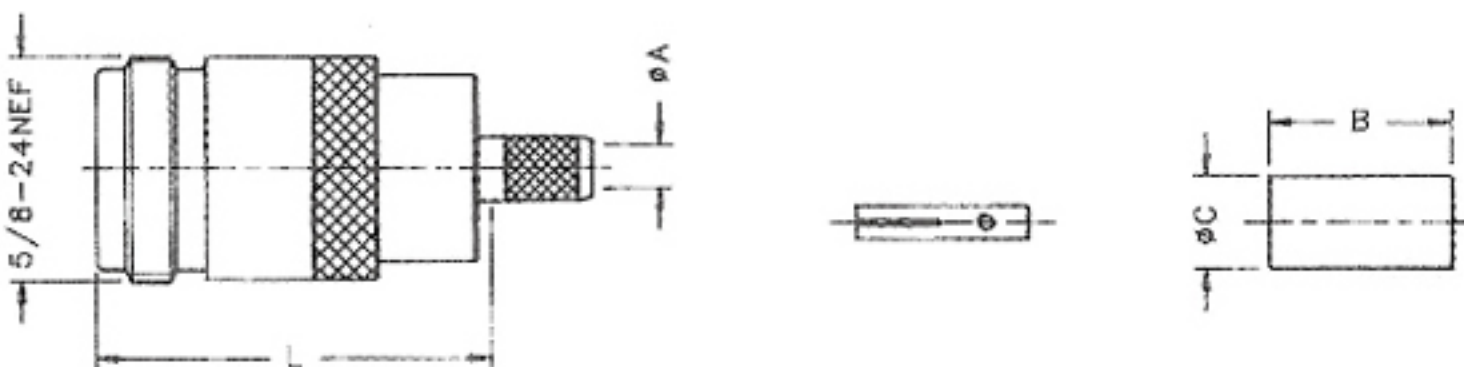

APEX NO.	Equivalent identification	Cables accommodated	øA	øB	L	Remarks
N-312A	N-P-58/U	RG-55/U, 58/U	ø3.2	ø12.7	28	
N-312B	N-P-62/D	RG-59/U, 62/U	ø3.8	ø12.7	28	

Twist



N-313A • N-313B • N-313C • N-313D • N-313E • N-313F

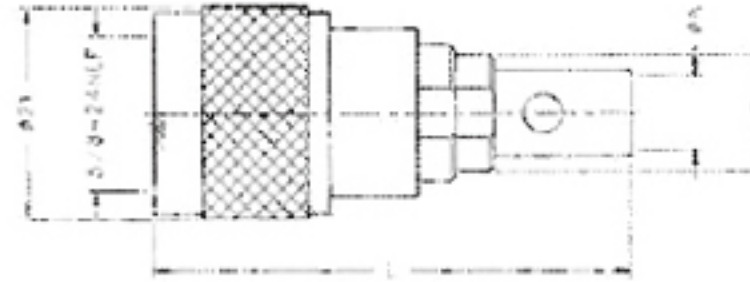

APEX NO.	Equivalent identification	Cables accomodated	øA	øB	L	Remarks
N-313A	N-P-4X	RG-420/U	ø3.8	ø5.0	29	
N-313B	N-P-2X	2D-LFB-S	ø4.3	ø12	37.2	
N-313C	N-P-3X	3D-2V, 3.5D-FB	ø6.3	ø12	37.2	
N-313D	N-P-4X	5D-2V, 5D-FB	ø8.0	ø12	48.5	
N-313E	N-P-2X	8D-2F, 8D-FB	ø12.0	ø19	48.5	
N-313F	N-P-3X	10D-2V, 10D-FB	ø14.0	ø19	48.5	



N-314A • N-314B • N-314C • N-314D • N-314E • N-314F • N-314G

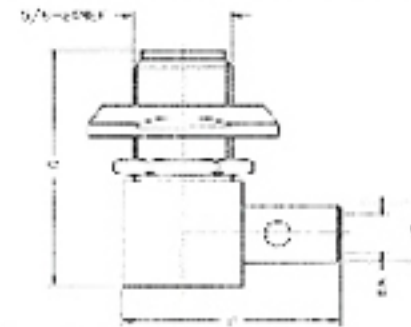

APEX NO.	Equivalent identification	Cables accomodated	øA	øB	C	D	Remarks
N-314A	N-1.5DL-J	1.5D-2V	ø3.2	ø5.0	33	27.5	
N-314B	N-3.6DL-J	RG-402/U	ø3.0	ø4.0	33	29.8	
N-314C	N-2DL-J	2D-LFB-S	ø4.2	ø5.5	33	30.5	
N-314D	N-3DL-J	3D-2V, 3.5D-FB	ø5.8	ø7.3	33	32.5	
N-314E	N-5DL-J	5D-2V, 5D-FB	ø8.0	ø10	33	32.5	
N-314F	N-8DL-J	8D-2V, 8D-FB	ø12.0	ø14	40.5	37.5	
N-314G	N-10DL-J	10D-2V, 10D-FB	ø14.0	ø16	40.5	37.5	



N-315A • N-315B • N-315C • N-315D • N-315E • N-315F • N-315G

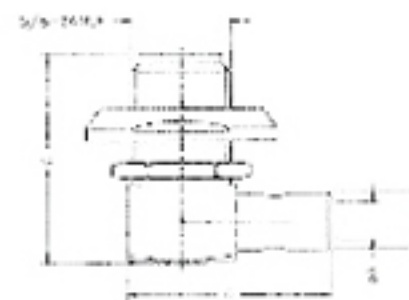

APEX NO.	Equivalent identification	Cables accomodated	øA	øB	C	D	Remarks
N-315A	N-1.5DL-J	1.5D-2V	ø3.2	ø5.0	33	27.5	
N-315B	N-3.6DL-J	RG-402/U	ø3.0	ø4.0	33	29.8	
N-315C	N-2DL-J	2D-LFB-S	ø4.2	ø5.5	33	30.5	
N-315D	N-3DL-J	3D-2V, 3.5D-FB	ø5.8	ø7.3	33	32.5	
N-315E	N-5DL-J	5D-2V, 5D-FB	ø8.0	ø10	33	32.5	
N-315F	N-8DL-J	8D-2V, 8D-FB	ø12.0	ø14	40.5	37.5	
N-315G	N-10DL-J	10D-2V, 10D-FB	ø14.0	ø16	40.5	37.5	



N-316A



APEX NO.	L
N-311A	32
N-311B	32



N-317A

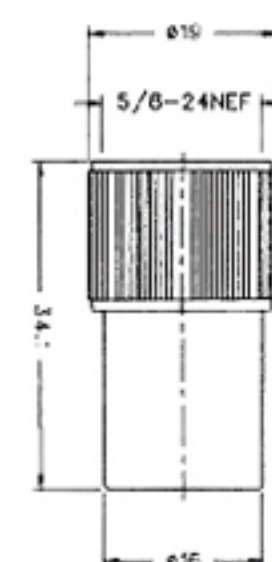

Bulkhead Receptacle



N-318A

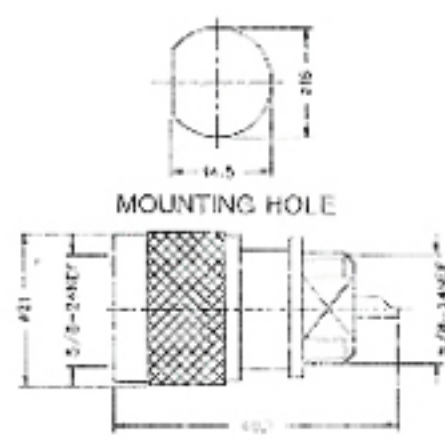

N-319A

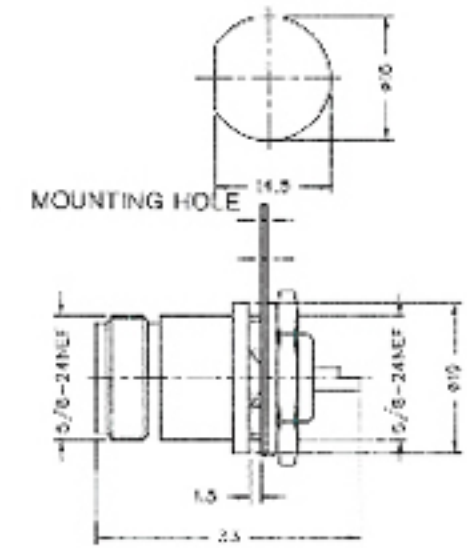

N-320A

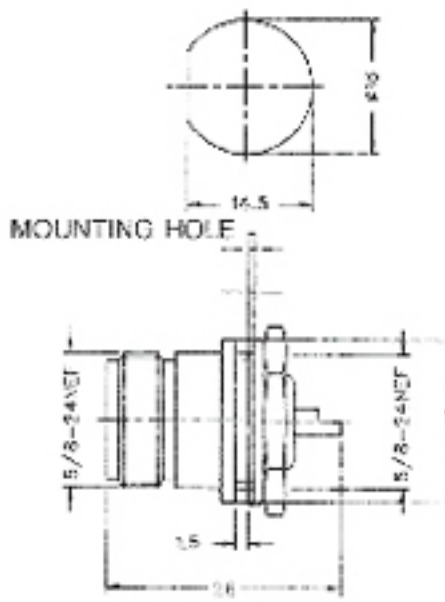

N-321A

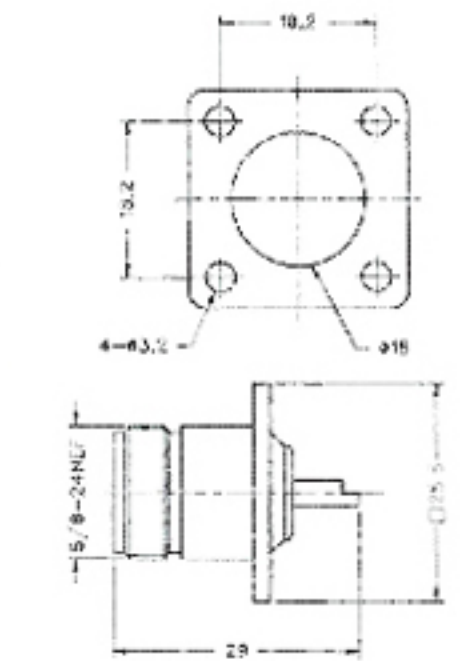

N-322A

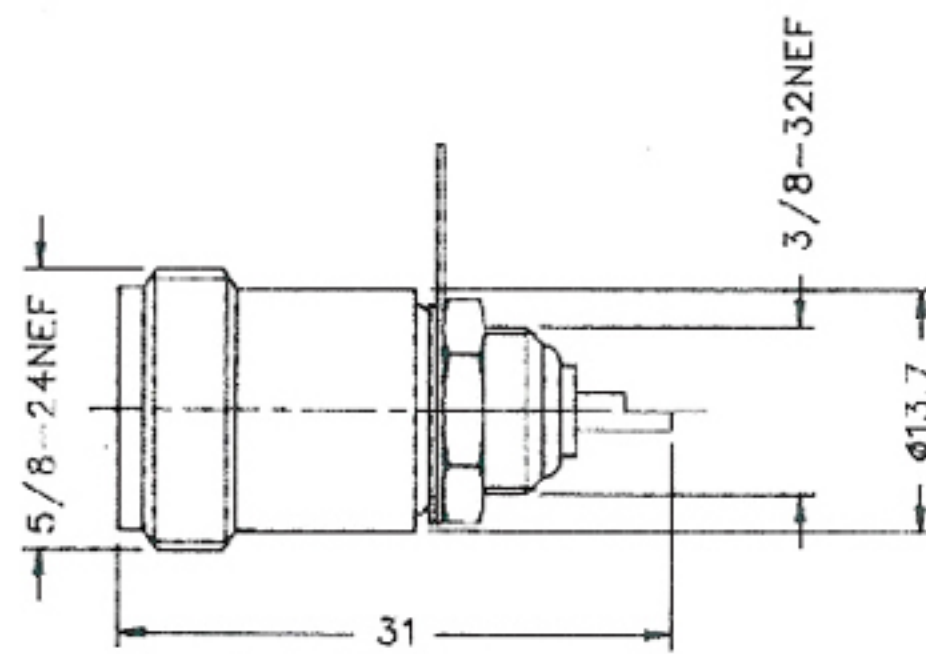

WATERPROOF TYPE



N-323A

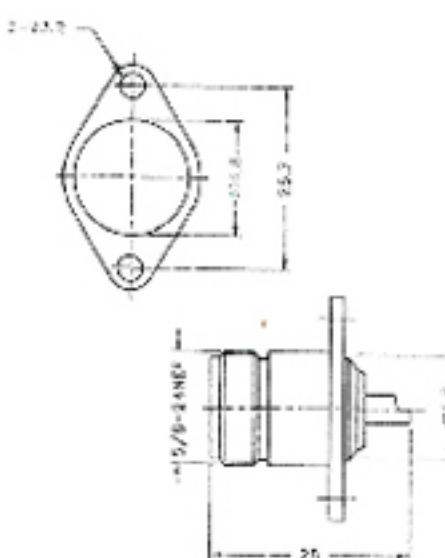

N-324A

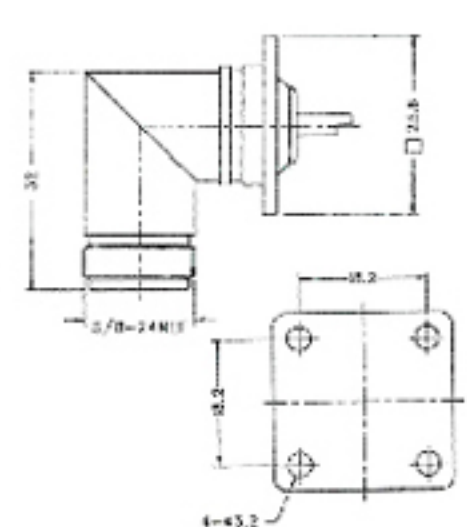

Adapter

N-325A

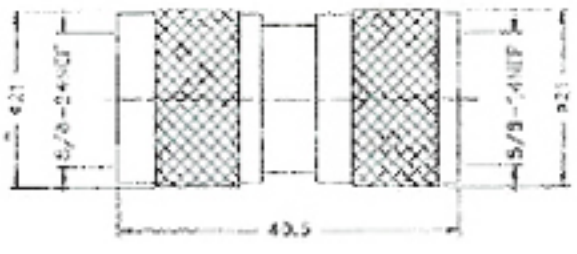
N-326A

N-327A

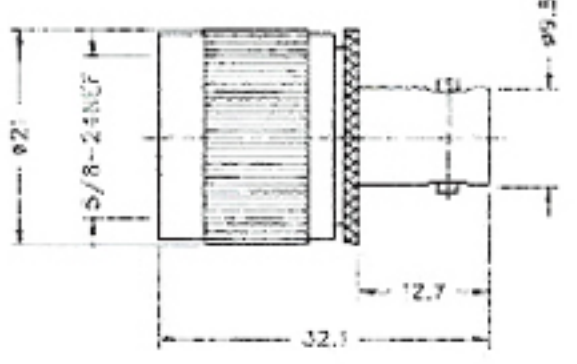
N-328A

N-329A

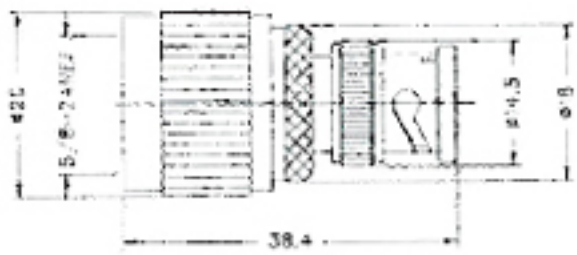
N-330A

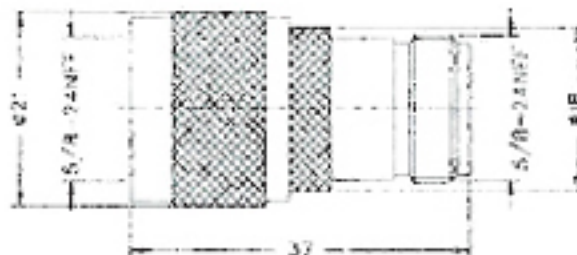
N-331A

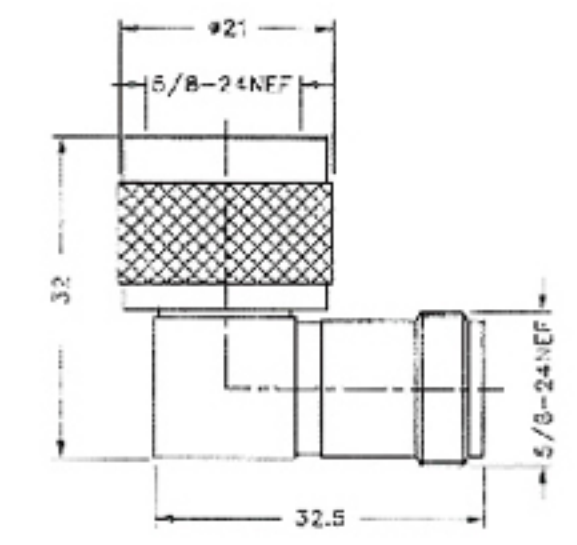

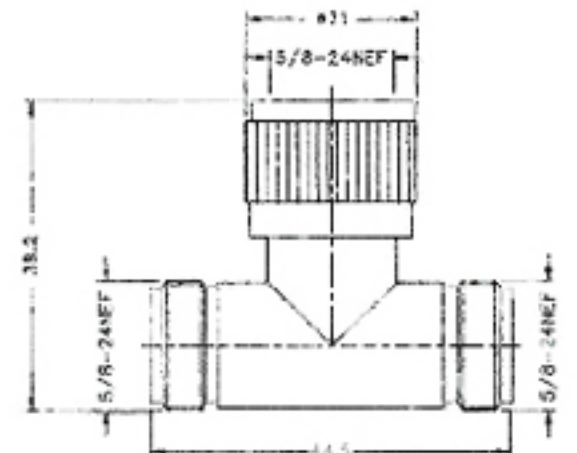

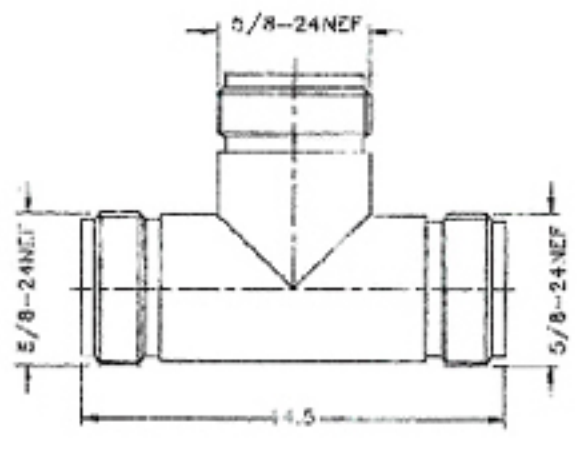
N-332 A

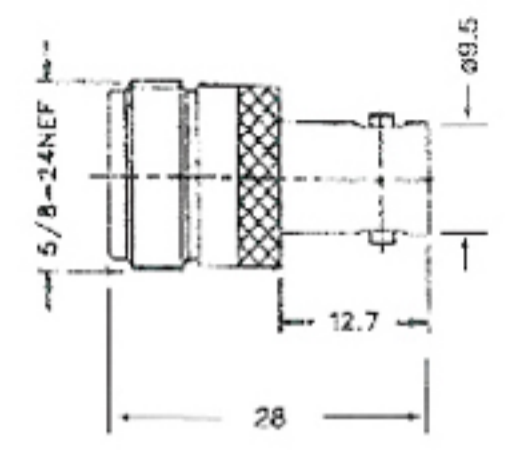

Adapter

N-333A

N-334A



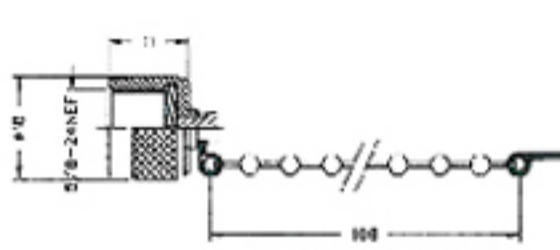

N-335A

N-336A

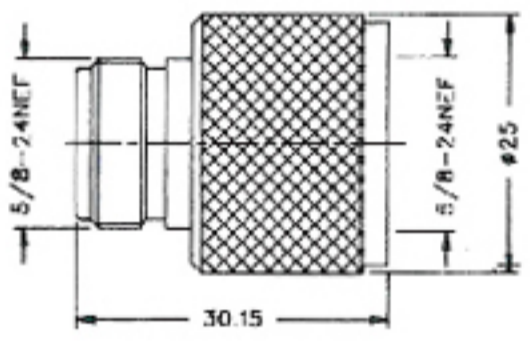

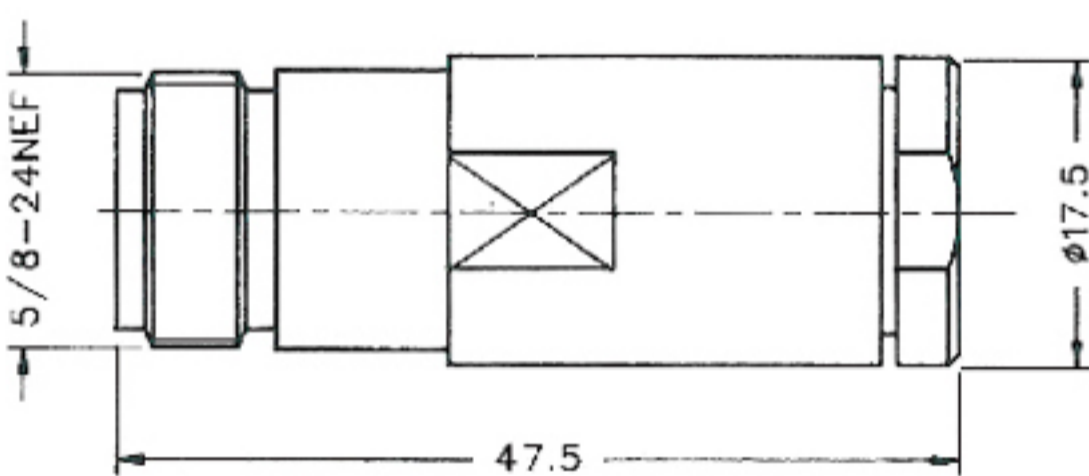

N-337A



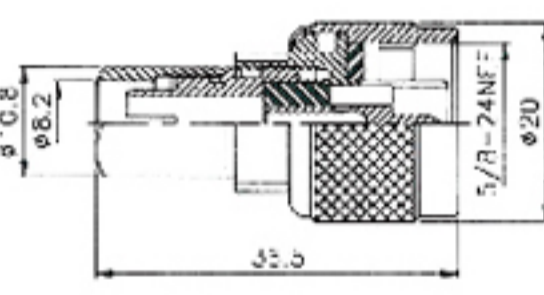

Impedance: 50 ohm, 75 ohm, 93 ohm

N-338A

N-339A

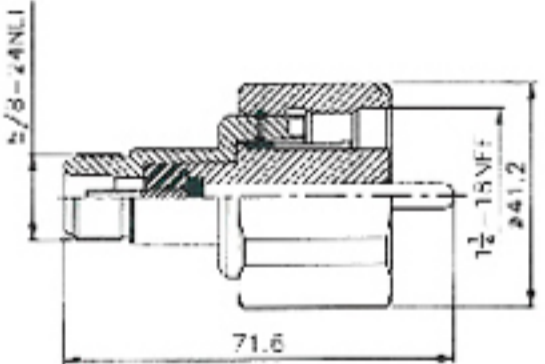
N-340A



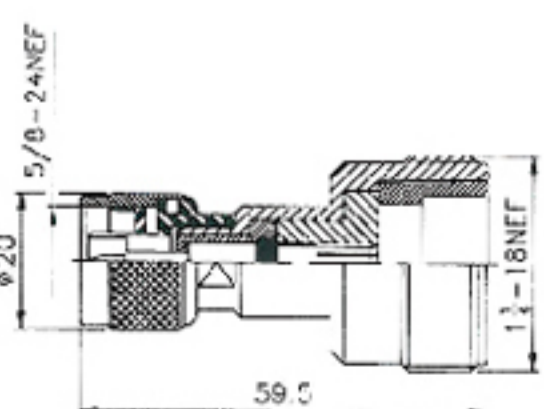

N-341A

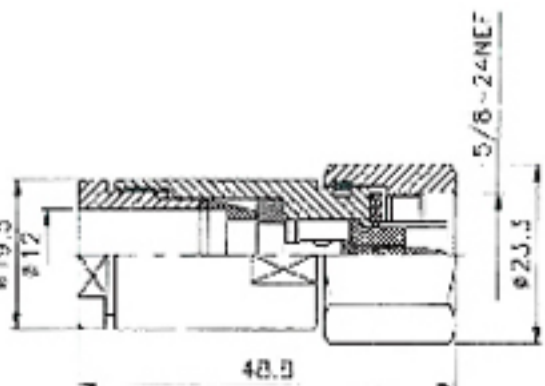
ORDERING INFORMATION

T-201A - B S G T 7

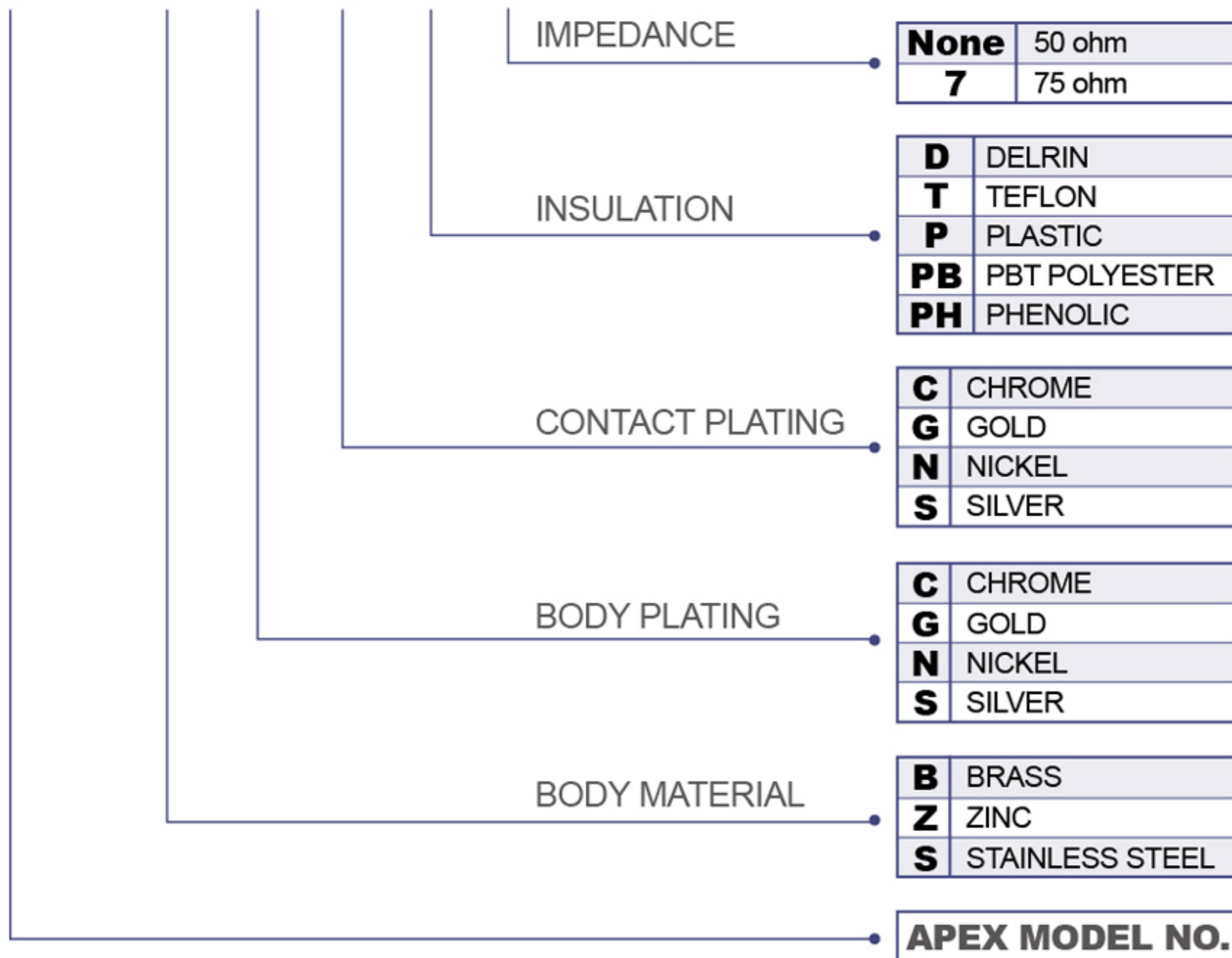

Electrical Specifications

Voltage rating	: AC 500V
Withstanding voltage	: AC 1,500V one minute
Insulation resistance	: 1,000MΩ min at DC 500V
Contact resistance	: 3MΩ max.DC 1A
Frequency range	: 0-2 GHz

PLUGS • Clamp / Solder



T-201A • T-201B • T-201C • T-201D

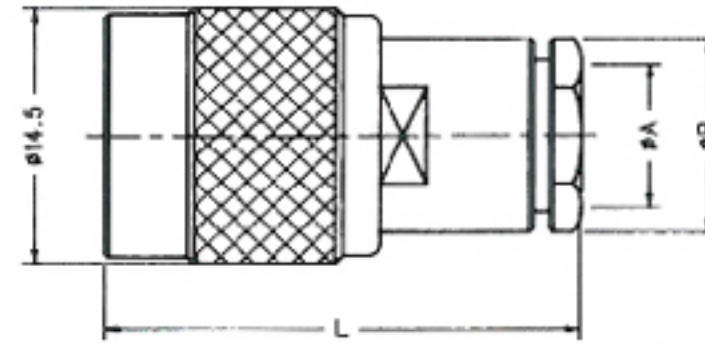

APEX NO.	Equivalent identification	Cables accommodated	øA	øB	L	Remarks
T-201A	TNC-P-58U	RG-55/U, 58/U, 141	ø5.5	ø10.8	25	UG-88/U
T-201B	TNC-P-62U	RG-59/U, 62/U	ø6.6	ø10.8	25	UG-266O/U
T-201C	TNC-P-1.5	1.5D-2V (1.5C-2V)	ø3.2	ø10.8	25	
T-201D	TNC-P-3	3D-2V (3C-2V)	ø6.0	ø10.8	25	



T-201E • T-201F

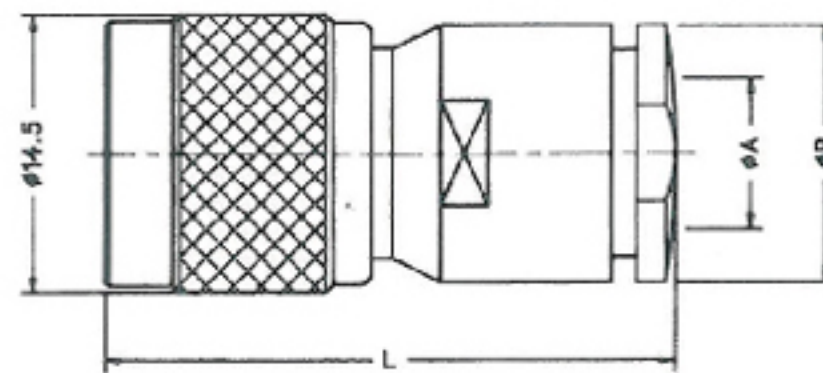

APEX NO.	Equivalent identification	Cables accommodated	øA	øB	L	Remarks
T-201E	TNC-P-5L	5D-2V (5C-2V)	ø7.8	ø15	30	
T-201F	TNC-P-5W	5D-2W	ø8.6	ø15	30	



T-202A

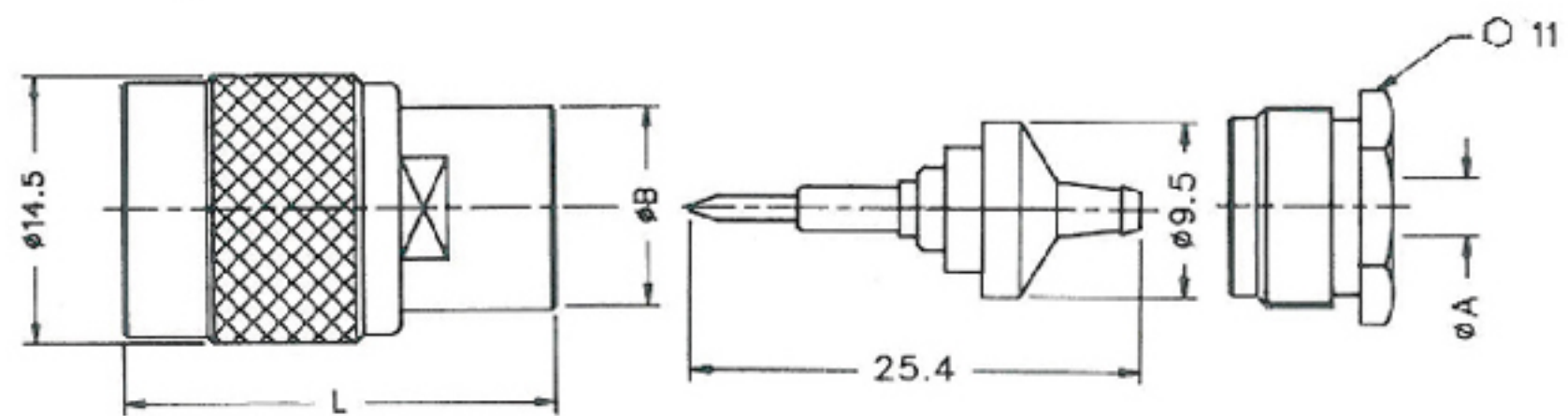

APEX NO.	Equivalent identification	Cables accommodated	øA	øB	L	Remarks
T-202A	TNC-P-174	RG-174/U	ø3	ø12.5	24	



T-203A • T-203B

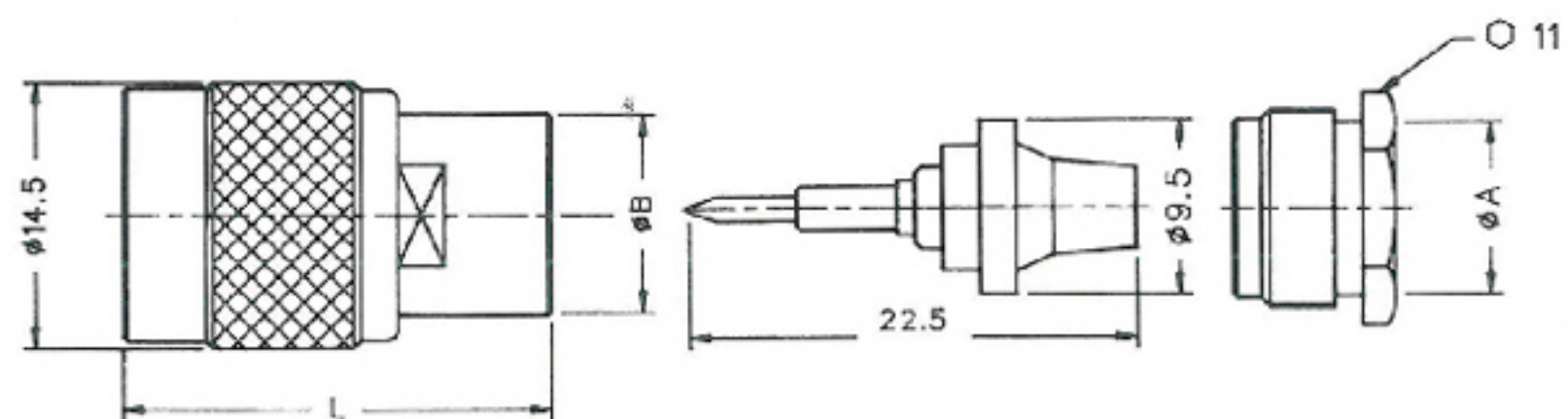

APEX NO.	Equivalent identification	Cables accommodated	øA	øB	L	Remarks
T-203A	TNC-P	RG-55/U, 58/U	ø5.5	ø12.5	24	
T-203B	TNC-P	RG-59/U, 62/U	ø6.5	ø12.5	24	

PLUGS • Clamp / Solder

T-204A • T-204B

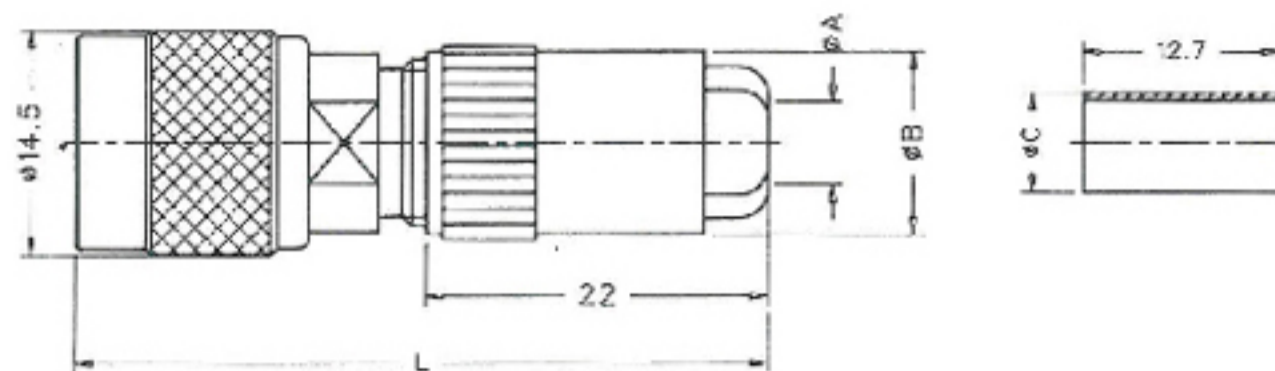

APEX NO.	Equivalent identification	Cables accomodated	øA	øB	L	øC	Remarks
T-204A	TNC-P-117	3D-2V	ø7.8	ø12	30	ø7.5	
T-204B	TNC-P-58	RG-55/U, 58/U	ø6.8	ø12	30	ø6.5	

T-205A • T-205B

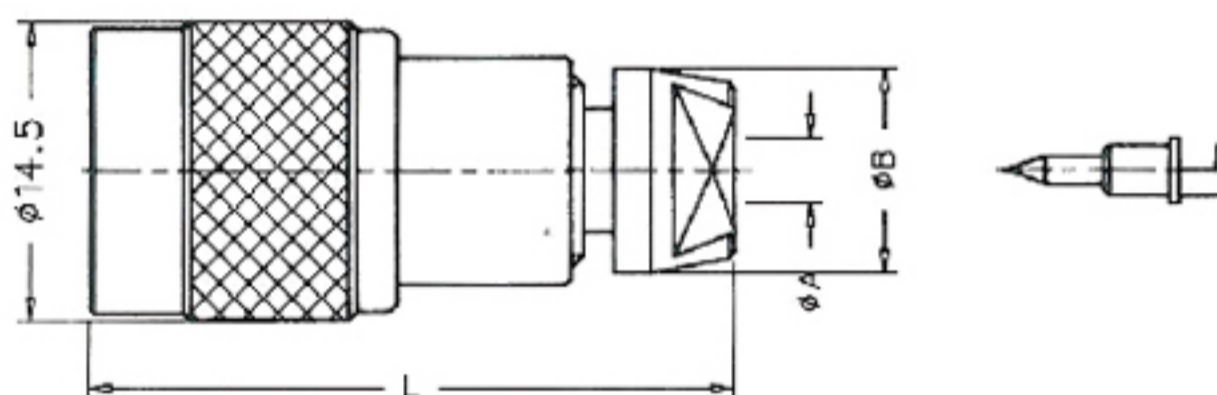

APEX NO.	Equivalent identification	Cables accomodated	øA	øB	L	Remarks
T-205A	TNC-P-2.5	2.5D-2V	ø4.5	ø10	30.8	
T-205B	TNC-P-1.5	1.5D-2V	ø3.2	ø10	30.8	

T-206A • T-206B

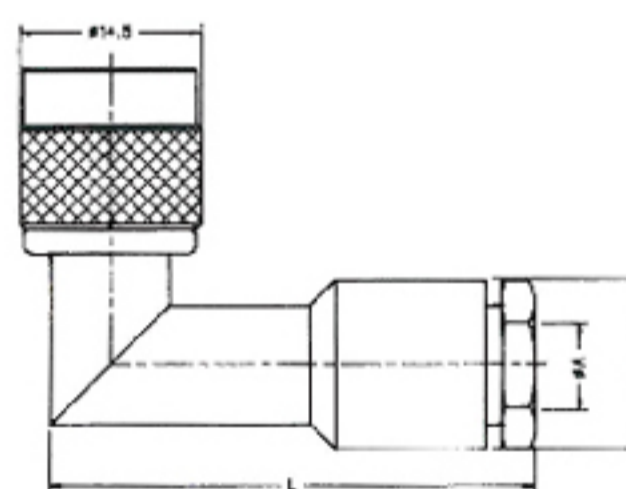

APEX NO.	Equivalent identification	Cables accomodated	øA	øB	L	Remarks
T-206A	TNC-LP-58/U	RG-55/U, 58/U	ø5.5	ø12.7	38	UG-913/U
T-206B	TNC-LP-3	3D-2V, 3C-2V	ø6.0	ø12.7	38	

T-207A • T-207B

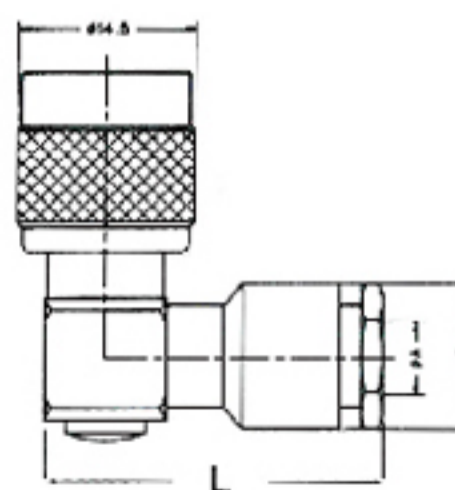

APEX NO.	Equivalent identification	Cables accomodated	øA	øB	L	Remarks
T-207A	BNC-LP-58/U	RG-55/U, 58/U	ø5.5	ø12.5	27.5	UG-913/U
T-207B	BNC-LP-3CV	3D-2V, 3C-2V	ø6.0	ø12.5	27.5	

JACKS & PANEL JACKS • Clamp / Solder



T-208A • T-208B

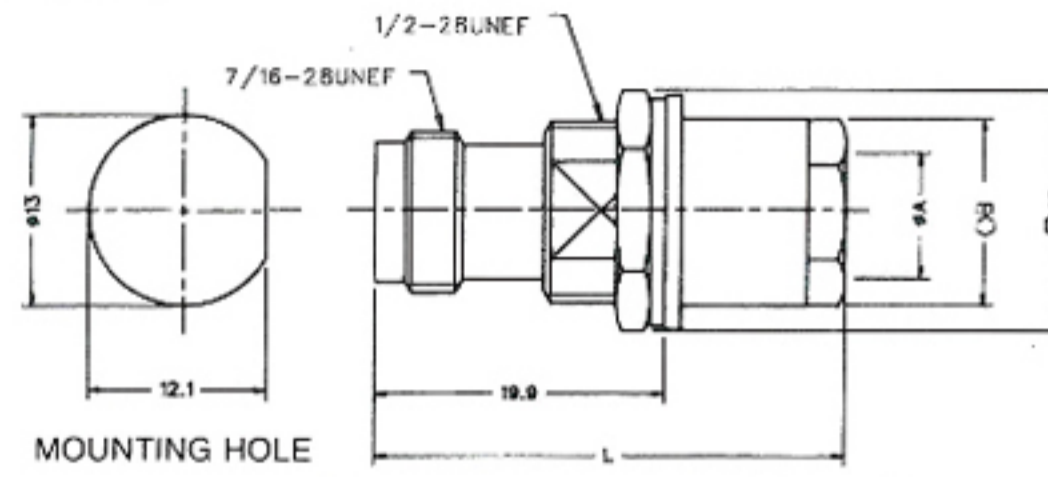

APEX NO.	Equivalent identification	Cables accommodated	øA	øB	L	Remarks
T-208A	TNC-BJ-58U	RG-55/U, 58/U, 142/U	ø5.4	ø12.5	32	
T-208B	TNC-BJ-62U	RG-59, 62/U	ø6.6	ø12.5	32	

PLUG TNC • Clamp Type



T-209A • T-209B

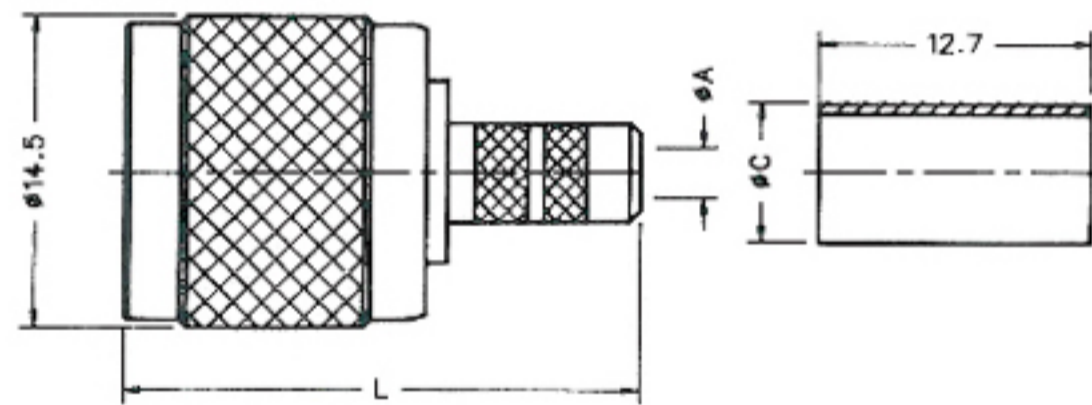

APEX NO.	Equivalent identification	Cables accommodated	øA	øC	L	Remarks
T-209A	TNC-P-58U	RG-55/U, 58/U	ø3.2	ø6.5	25	
T-209B	TNC-P-59U	RG-59/U, 62/U	ø3.8	ø7.5	25	



T-210A • T-210B

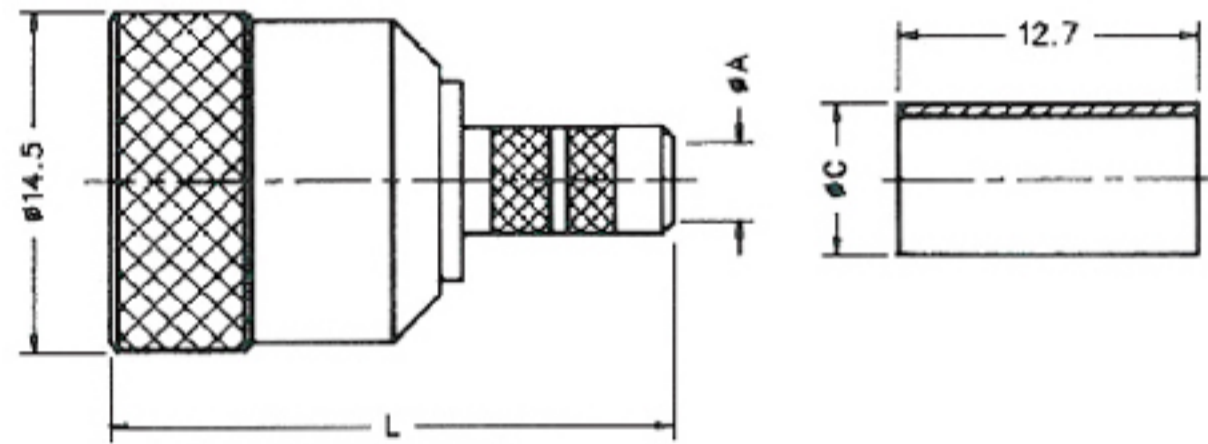

APEX NO.	Equivalent identification	Cables accommodated	øA	øC	L	Remarks
T-210A	TNC-P-58U	RG-55/U, 58/U	ø3.2	ø6.5	24	TNC Quick Male
T-210B	TNC-P-59U	RG-59/U, 62/U	ø3.8	ø7.5	24	TNC Quick Male



T-211A • T-211B

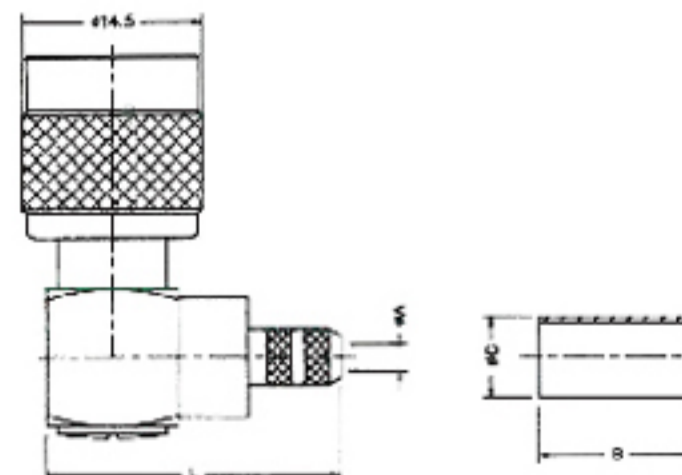

APEX NO.	Equivalent identification	Cables accommodated	øA	øB	øC	L	Remarks
T-211A	TNC-LP-58U	RG-55/U, 58/U	ø3.2	ø12.7	ø6.5	24	
T-211B	TNC-LP-59U	RG-59/U, 62/U	ø3.8	ø12.7	ø7.5	24	

JACK TNC • Crimp Type



T-212A • T-212B

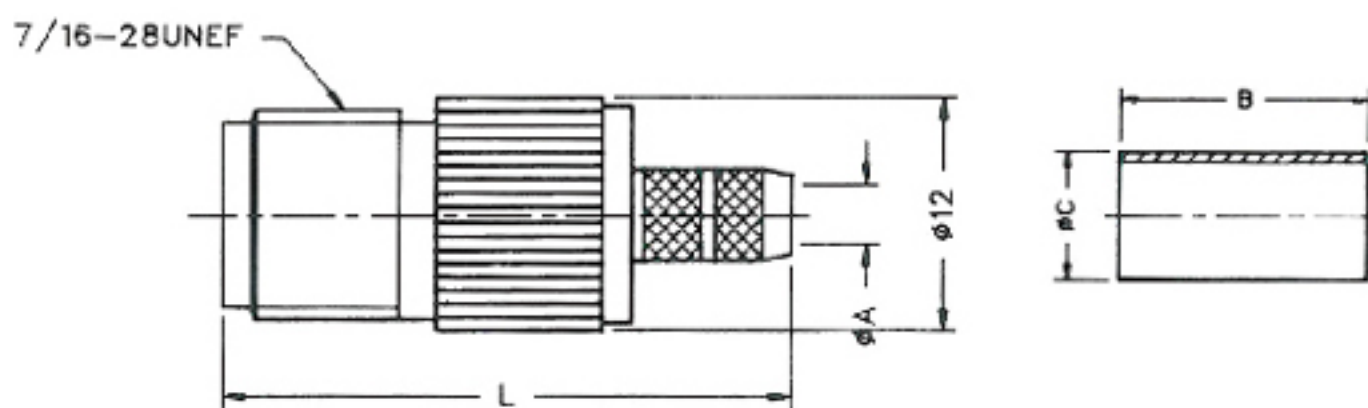

APEX NO.	Equivalent identification	Cables accommodated	øA	B	L	øC	Remarks
T-212A	TNCJ-58U	RG-55/U, 58/U	ø3.2	12.7	30.2	ø6.5	
T-212B	TNCJ-62U	RG-59/U, 62/U	ø3.8	12.7	30.2	ø7.5	



T-213A • T-213B

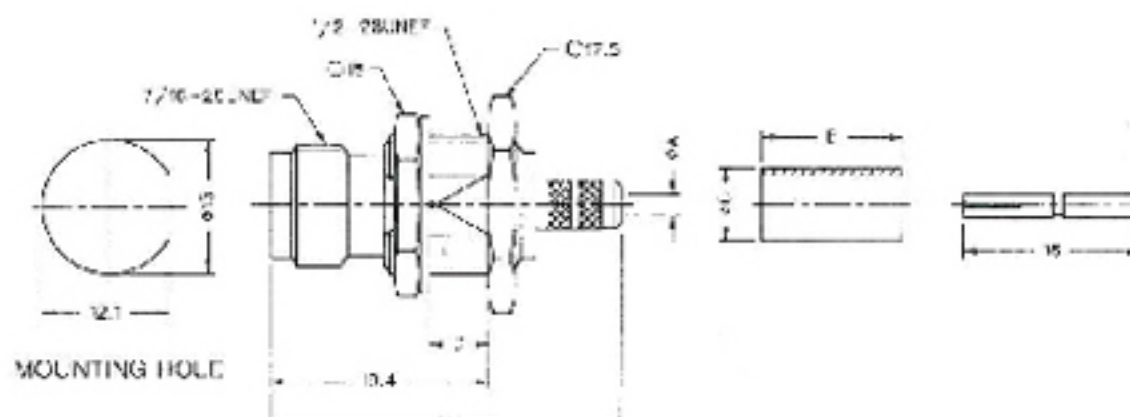

APEX NO.	Equivalent identification	Cables accommodated	øA	B	D	L	øC
T-213A	TNC-BJ-58U	RG-55/U, 58/U	ø3.2	12.7	3.5	30.3	ø6.5
T-213B	TNC-BJ-59U	RG-59/U, 62/U	ø3.8	12.7	6.5	32.3	ø7.5

PLUG • Crimp Type (Molded Type)



T-214A • T-214B

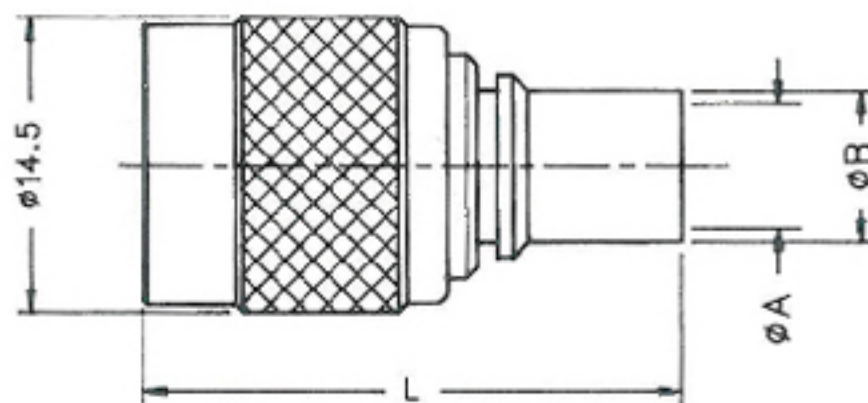

APEX NO.	Equivalent identification	Cables accommodated	øA	øB	L	Remarks
T-214A	TNC-P-MOLDED	RG-55/U, 58/U	ø5.5	ø6.5	26	
T-214B	TNC-P-MOLDED	RG-59/U, 62/U	ø6.5	ø7.5	26	



T-215A • T-215B

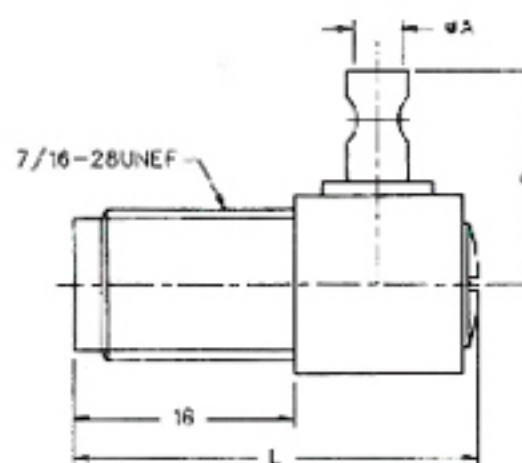

APEX NO.	Equivalent identification	Cables accommodated	øA	øB	L	Remarks
T-215A	TNC-JL-58/U	RG-55/U, 58/U	ø3.2	ø15.5	29.6	
T-215B						

PLUG • Crimp Type (Molded Type)



T-216A

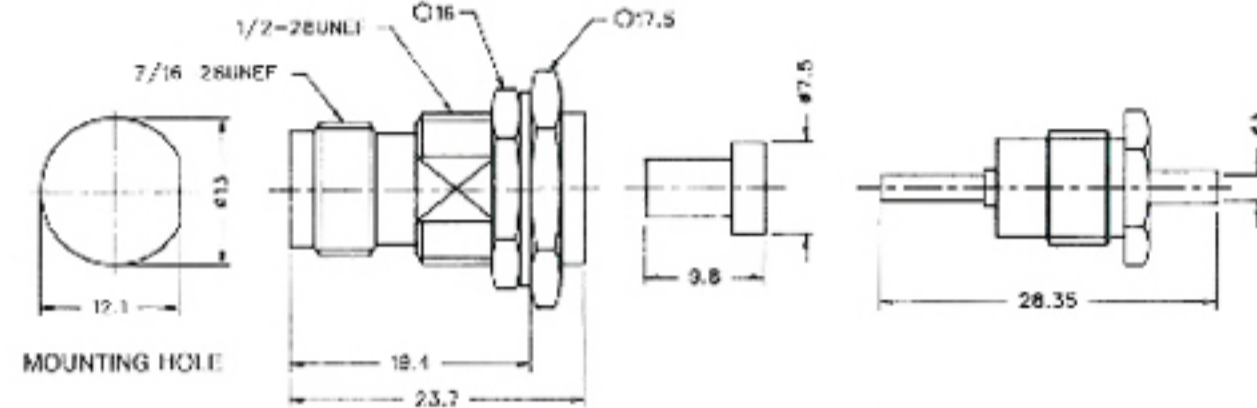

APEX NO.	Equivalent identification	Cables accomodated	øA	Remarks
T-216A	TNC-P-174	RG-174/U	ø1.76	

JACKS • Twist-On Type



T-217A • T-217B

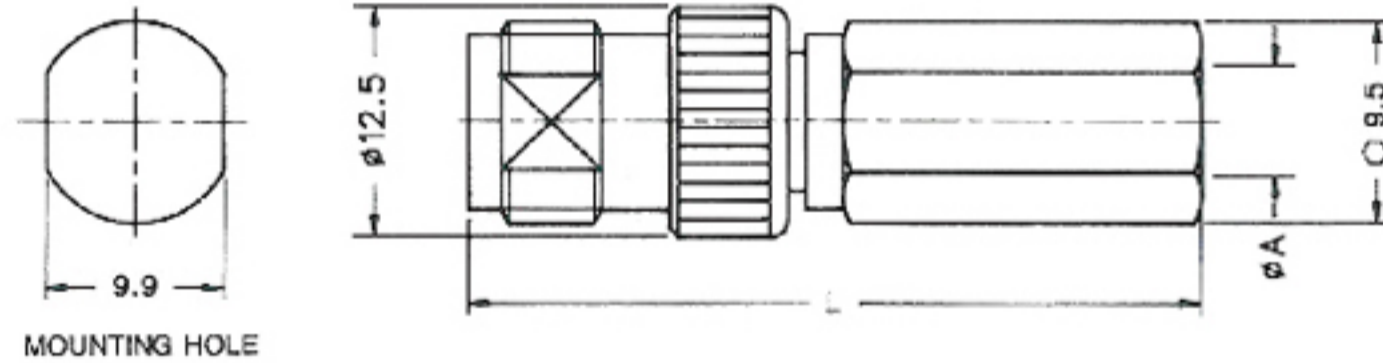

APEX NO.	Equivalent identification	Cables accomodated	øA	L	Remarks
T-217A	TNC-JACK-TWIST-ON	RG-55/U, 58/U	ø5.4	39.3	
T-217B	TNC-JACK-TWIST-ON	RG-59/U, 62/U	ø6.4	39.3	

PLUG • Twist-On Type



T-218A • T-218B

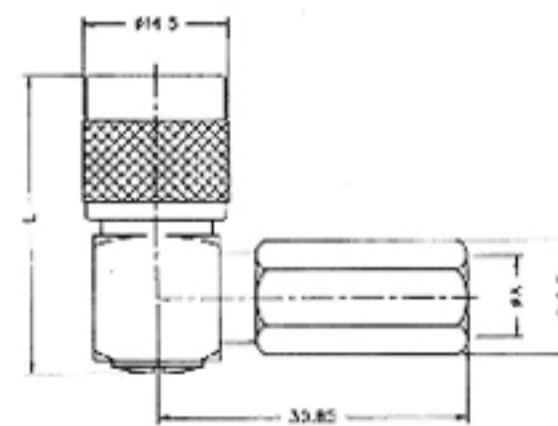

APEX NO.	Equivalent identification	Cables accomodated	øA	L	Remarks
T-218A	TNC-LP-TWIST-ON	RG-55/U, 58/U	ø5.4	28.5	
T-218B	TNC-LP-TWIST-ON	RG-59/U, 62/U	ø6.4	28.5	





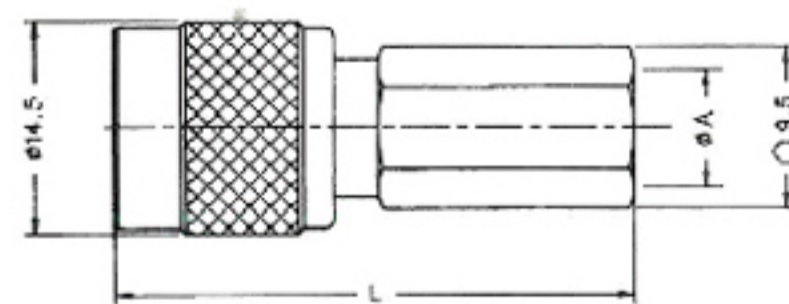





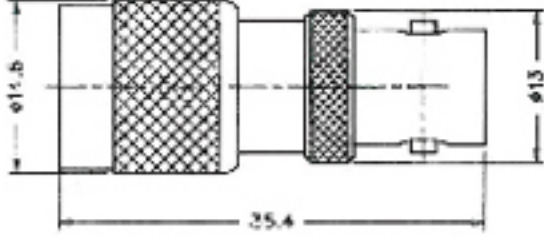

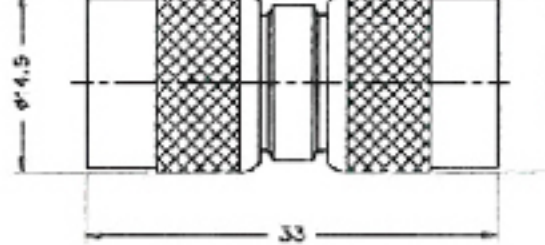

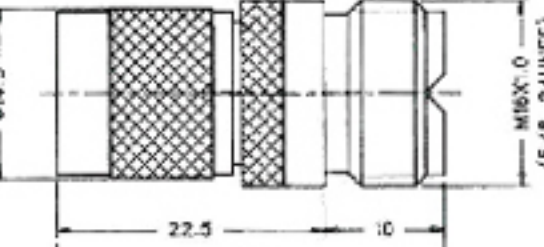
T-219A • T-219B

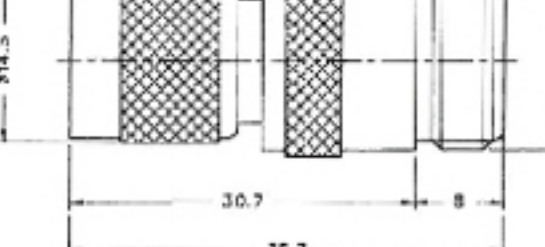

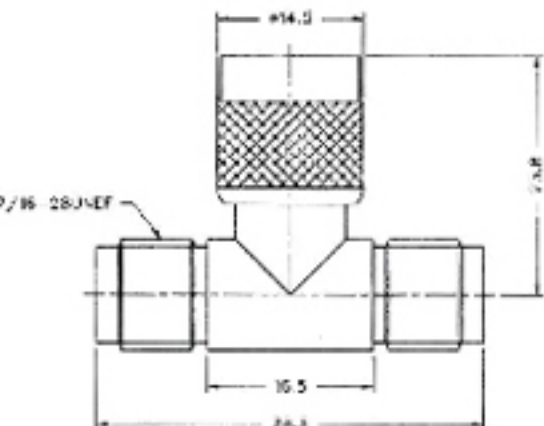

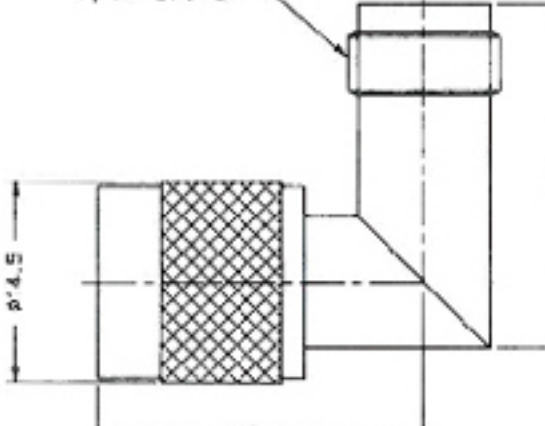
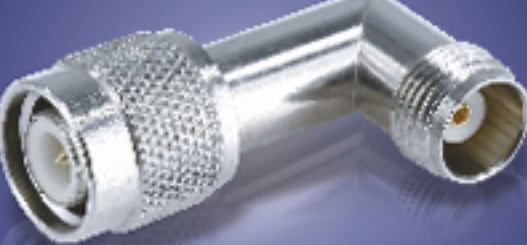
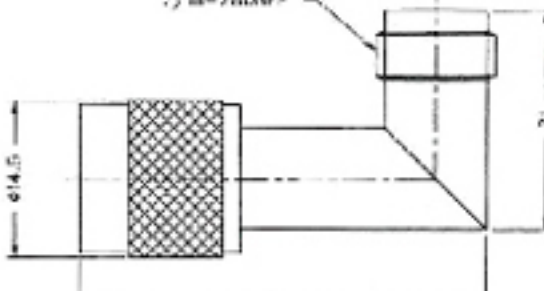
APEX NO.	Equivalent identification	Cables accomodated	øA	L	Remarks
T-219A	TNC-TWIST-ON	RG-55/U, 58/U	ø5.4	31.5	
T-219B	TNC-TWIST-ON	RG-59/U, 62/U	ø6.4	31.5	

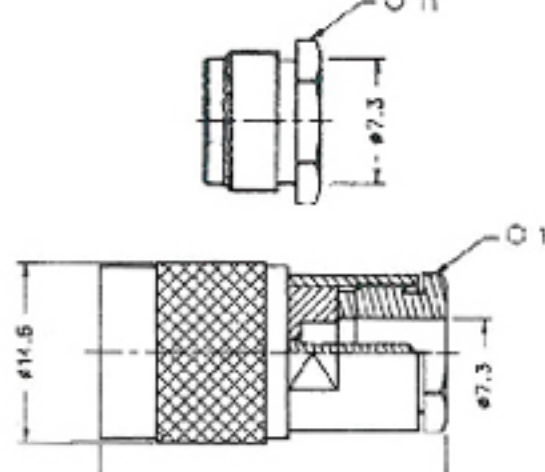
Adapter

 <p>TNCP-BNCJ</p>	<p>T-227A</p> 	 <p>TNC-A-PP</p>	<p>T-228A</p> 
 <p>TNC-P-MJ</p>	<p>T-229A</p> 	 <p>TNC-P-NJ(UG-349/U)</p>	<p>T-230A</p> 
 <p>TNC-TA-JPJ BG-274B/U</p>	<p>T-231A</p> 	 <p>TNC-LA-PJ</p>	<p>T-232A</p> 
 <p>TNC-LA-PJ</p>	<p>T-233A</p> 	 <p>TNC-MALE TO FEMALE</p>	<p>T-234A</p> 

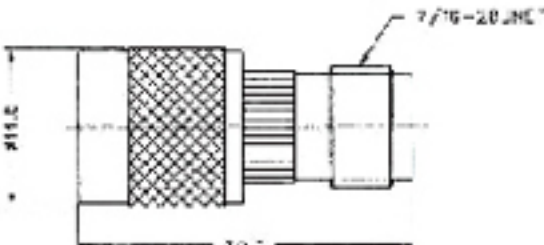
JACKS • Adapter

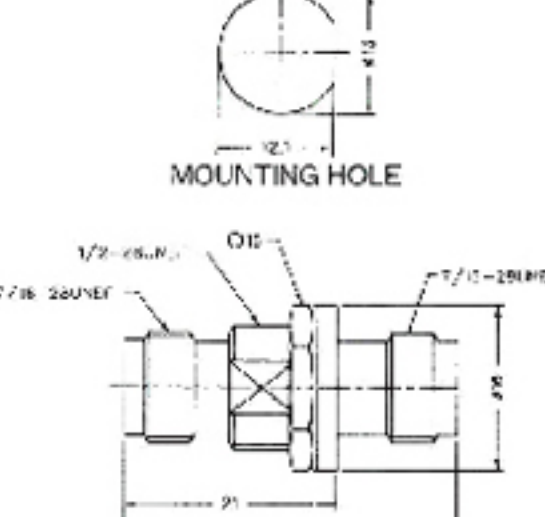
 <p>TNCP-TNCJ</p>	<p>T-235A</p> 	 <p>TNC-BA-</p>	<p>T-236A</p> 
---	---	---	--

JACK • Adapter



T-237A

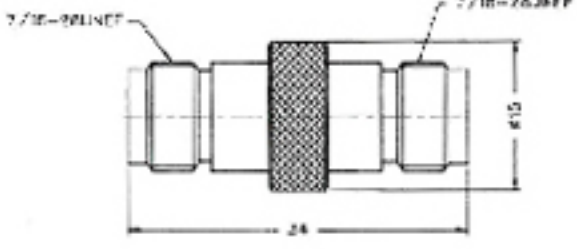

TNC-A-JJ(UG-914/U)



T-238A





TNCJ-NP



JACK • Right Angle PCB Type

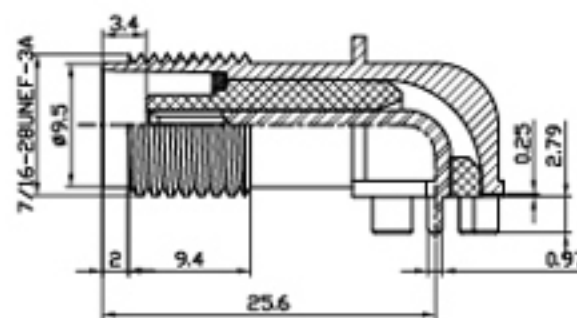

T-253A

T-253B

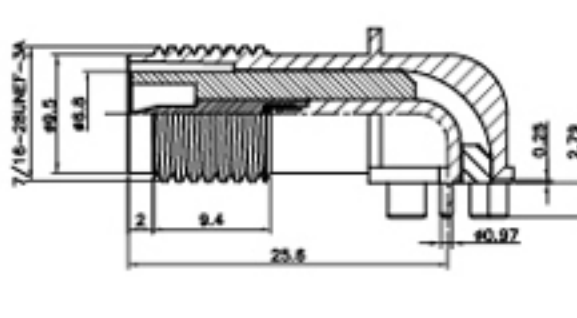
T-253C



TNC Series • Adapter

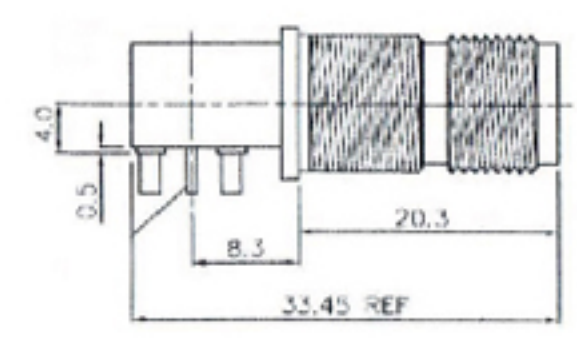

T-239

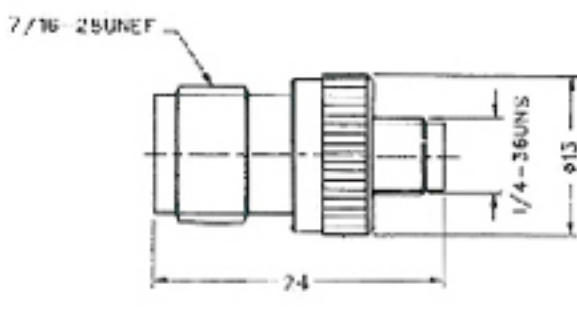

TNCJ-SMAJ



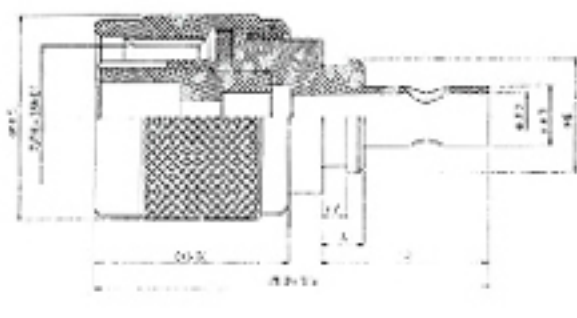

T-241A





TNC-P

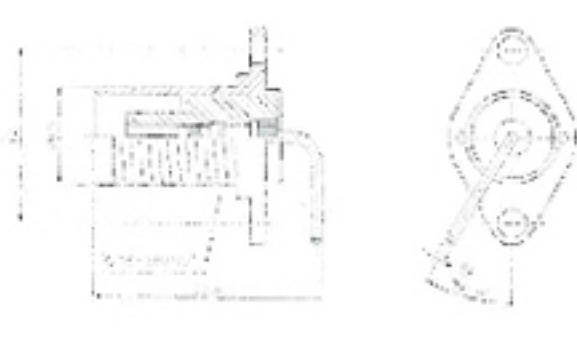

T-248

T-249

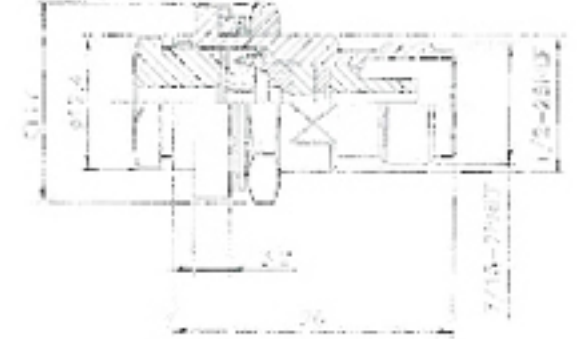
T-240A

ORDERING INFORMATION

F-701A - B S G T

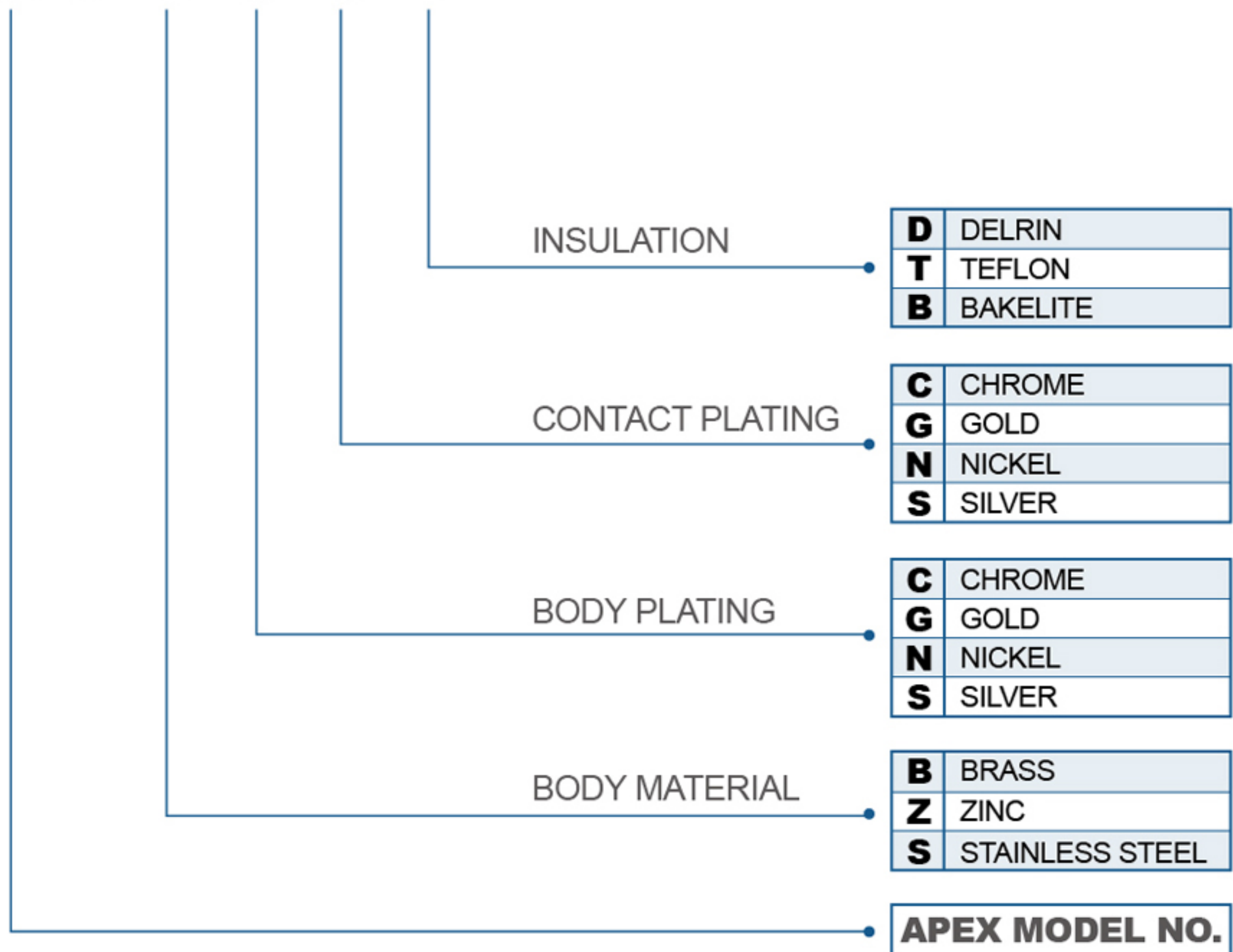

Electrical Specifications

- Standard cross reference : RCZ-6015
- Voltage rating : AC 150V
- Withstanding voltage : AC 500V one minute
- Insulation resistance : 500MΩ min at DC 500V
- Contact resistance : 5MΩ max.DC 1A
- Impedance : 75Ω

WATERPROOF • Plugs



F-701A • F-701B • F-701C • F-701D

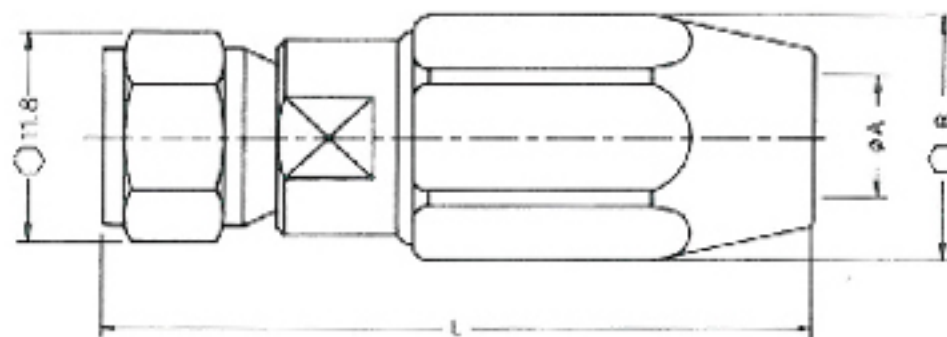

APEX NO.	Cables accomodated	øA	øB	L	Remarks
F-701A	TVECX	ø5.5	ø10.8	25	
F-701B	5C-2V	ø6.6	ø10.8	25	
F-701C	7C-2V	ø3.2	ø10.8	25	
F-701D	10C-2V	ø6.0	ø10.8	25	

PLUGS • Crimp Type



F-702A • F-702B • F-702C • F-702D

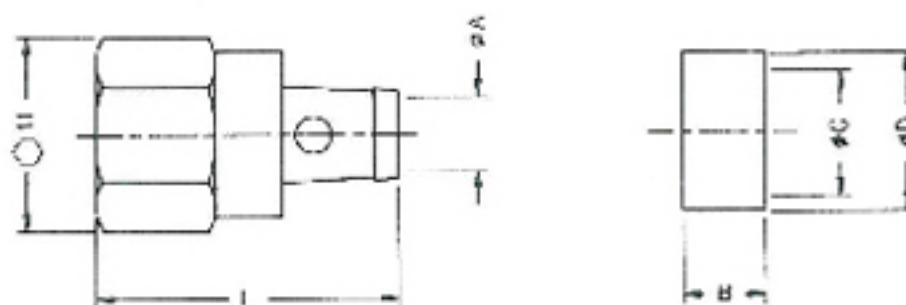

APEX NO.	Cables accomodated	øA	B	øC	øD	L	Remarks
F-702A	3C-2V	ø3.3	4.5	ø7.5	ø8.5	18.3	RG-658/U
F-702B	TVECX, TVEFCX	ø3.8	5	ø10.5	ø12	20.3	RG-59/U
F-702C	5C-2V	ø5.2	5	ø10.5	ø12	20.3	
F-702D	7C-2V	ø7.5	5	ø13	ø15	28	



F-703A • F-703B

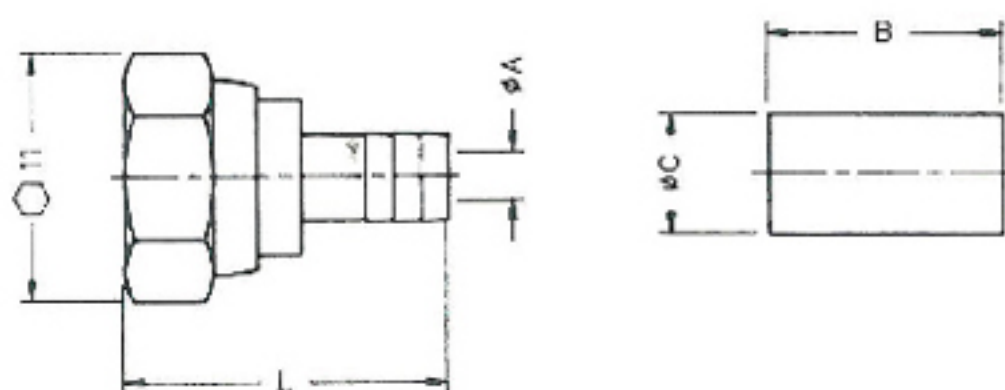

APEX NO.	Cables accomodated	øA	B	øC	L	Remarks
F-703A	RG-55/U, 58/U	ø3.2	12.7	ø6.5	18.6	
F-703B	RG-59/U, 62/U	ø3.8	12.7	ø7.5	18.6	



F-704A • F-704B

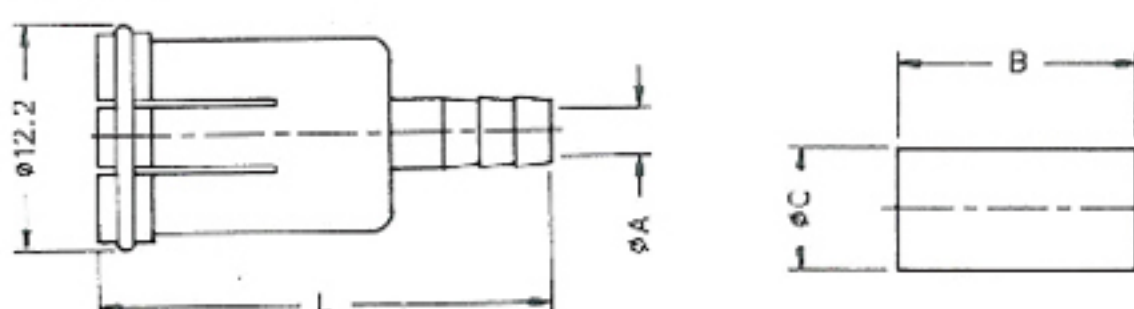

APEX NO.	Cables accomodated	øA	B	øC	L	Remarks
F-704A	RG-55/U, 58/U	ø3.2	12.7	ø6.5	24	
F-704B	RG-59/U, 62/U	ø3.8	12.7	ø7.5	24	

PLUGS • Crimp Type



F-705A • F-705B

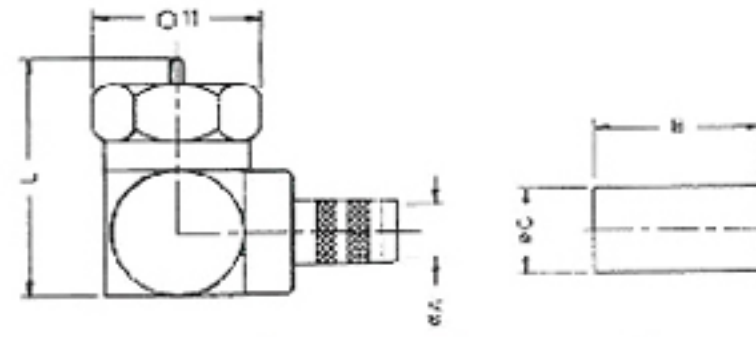

APEX NO.	Cables accomodated	øA	B	øC	L	Remarks
F-705A	RG-55/U, 58/U	ø3.2	12.7	ø7.5	18.1	
F-705B	RG-59/U, 62/U	ø3.8	12.7	ø6.5	18.1	

PLUGS • Crimp Type (Molded Type)



F-706A • F-706B

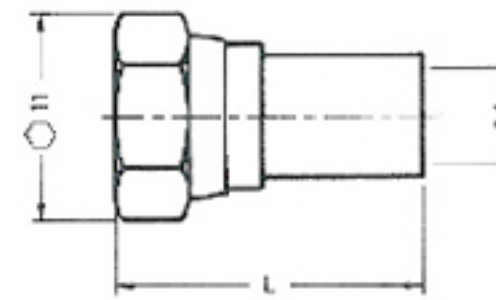

APEX NO.	Cables accomodated	øA	L	Remarks
F-706A	RG-55/U, 58/U	ø5.5	20	
F-706B	RG-59/U, 62/U	ø6.5	20	



F-707A • F-707B

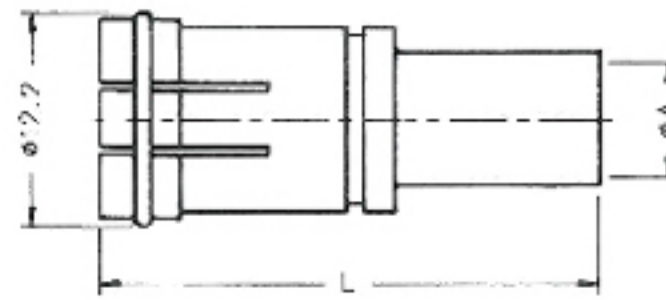

APEX NO.	Cables accomodated	øA	L	Remarks
F-707A	RG-55/U, 58/U	ø5.5	28	
F-707B	RG-59/U, 62/U	ø6.5	28	



F-708A • F-708B

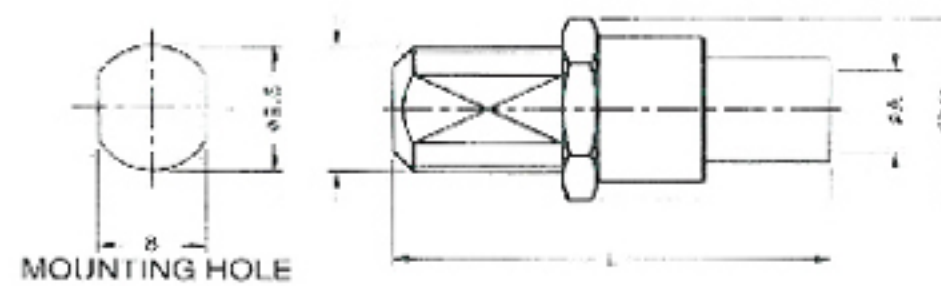

APEX NO.	Cables accomodated	øA	L	Remarks
F-708A	RG-55/U, 58/U	ø5.5	33	
F-708B	RG-59/U, 62/U	ø6.5	33	



F-709A

APEX NO.	øA
F-709A	ø5.4
F-709B	ø6.5

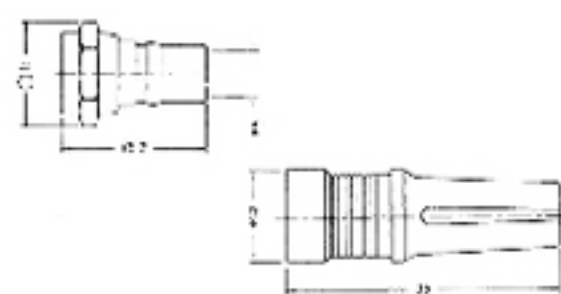

F-710A

APEX NO.	øA
F-710A	ø5.4
F-710B	ø6.5

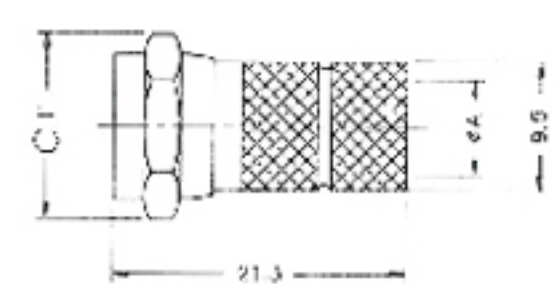

PLUG • Adapter

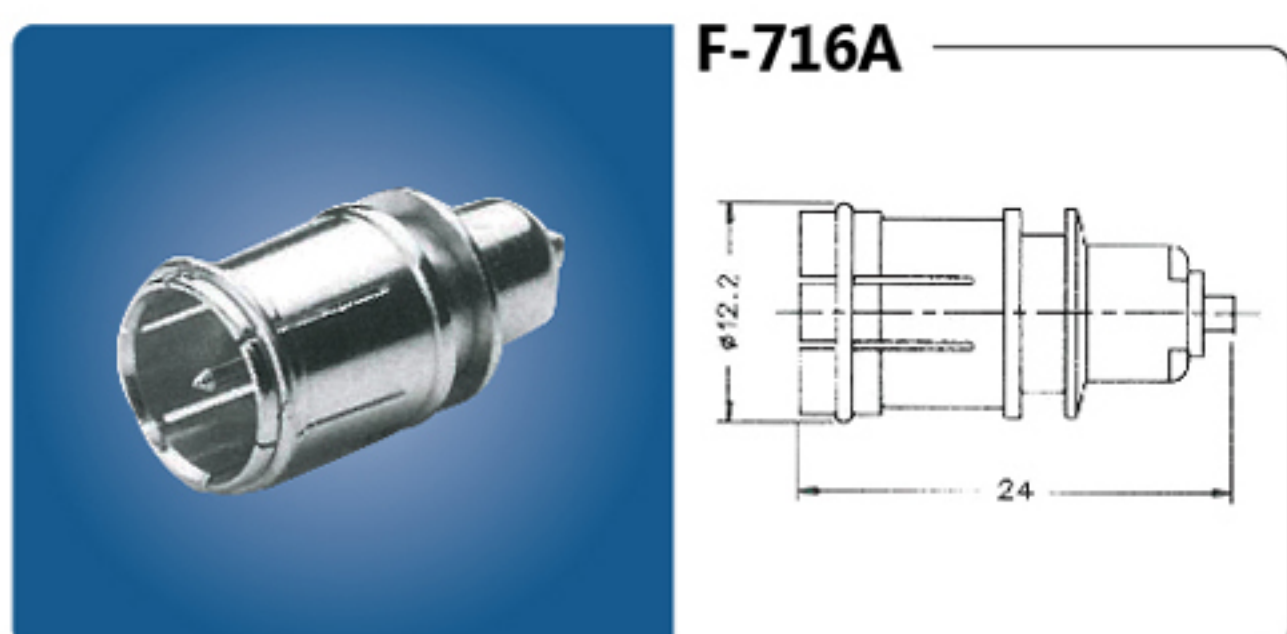
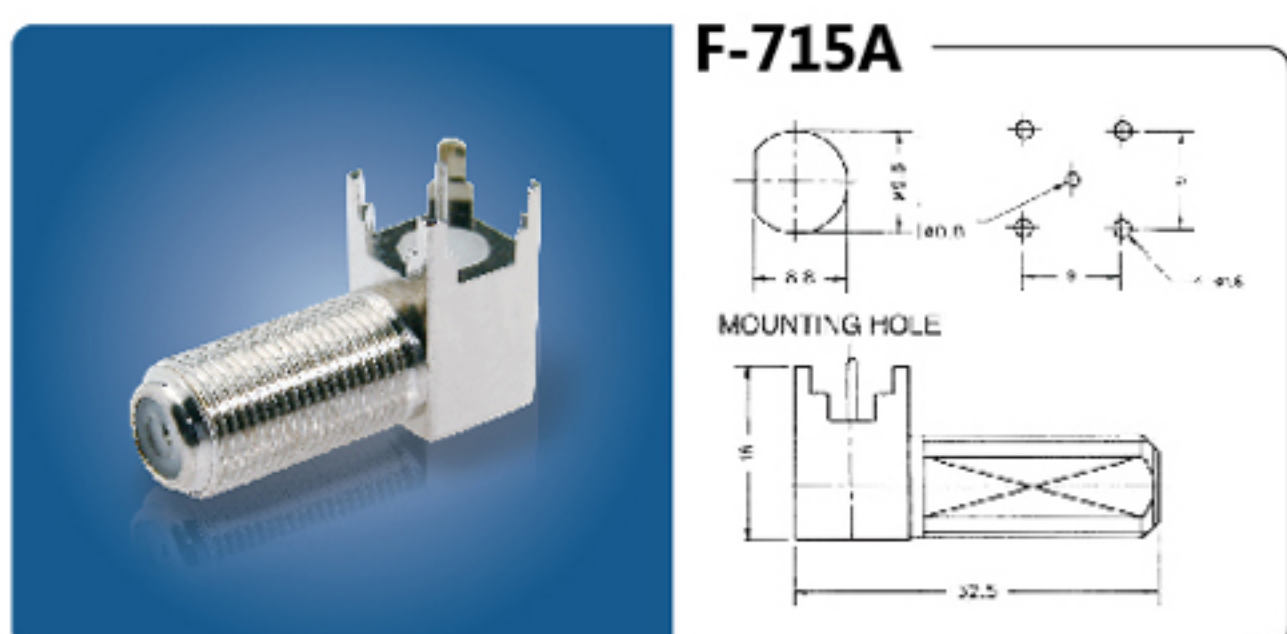
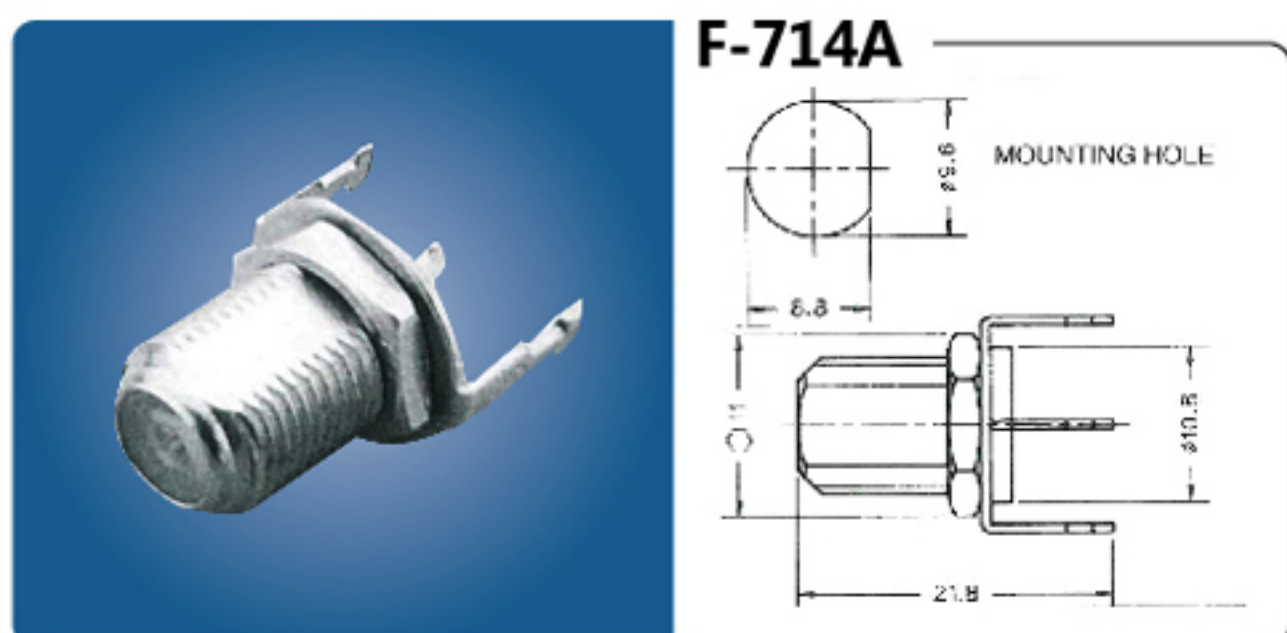
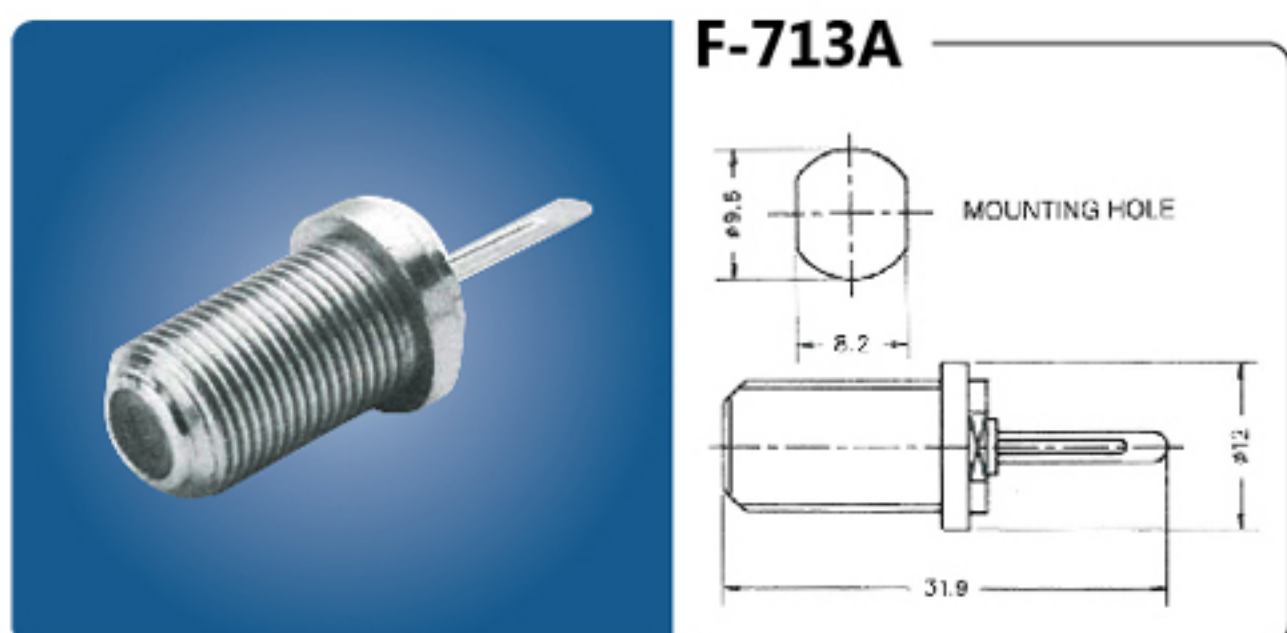
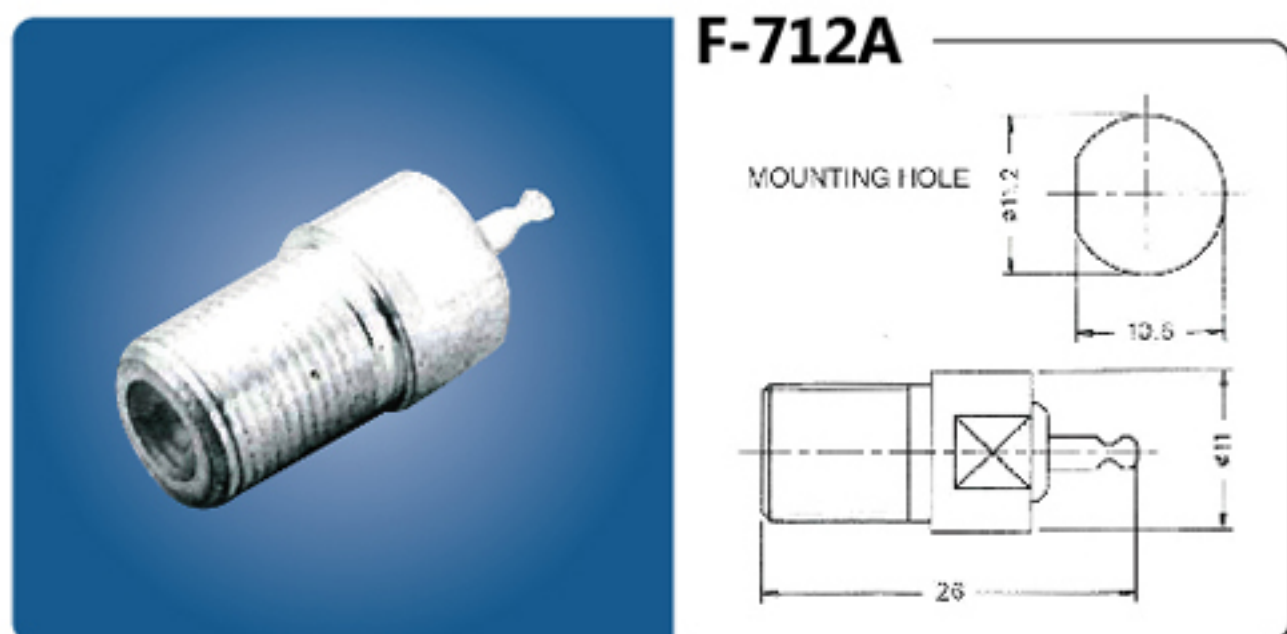
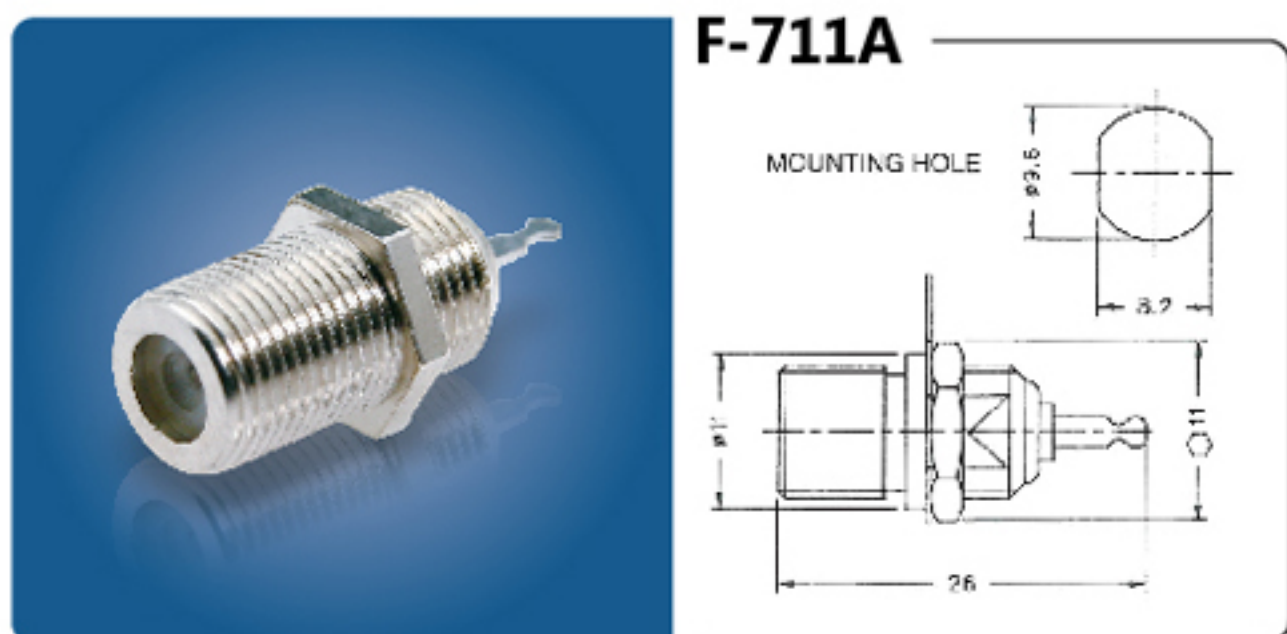

ADAPTERS

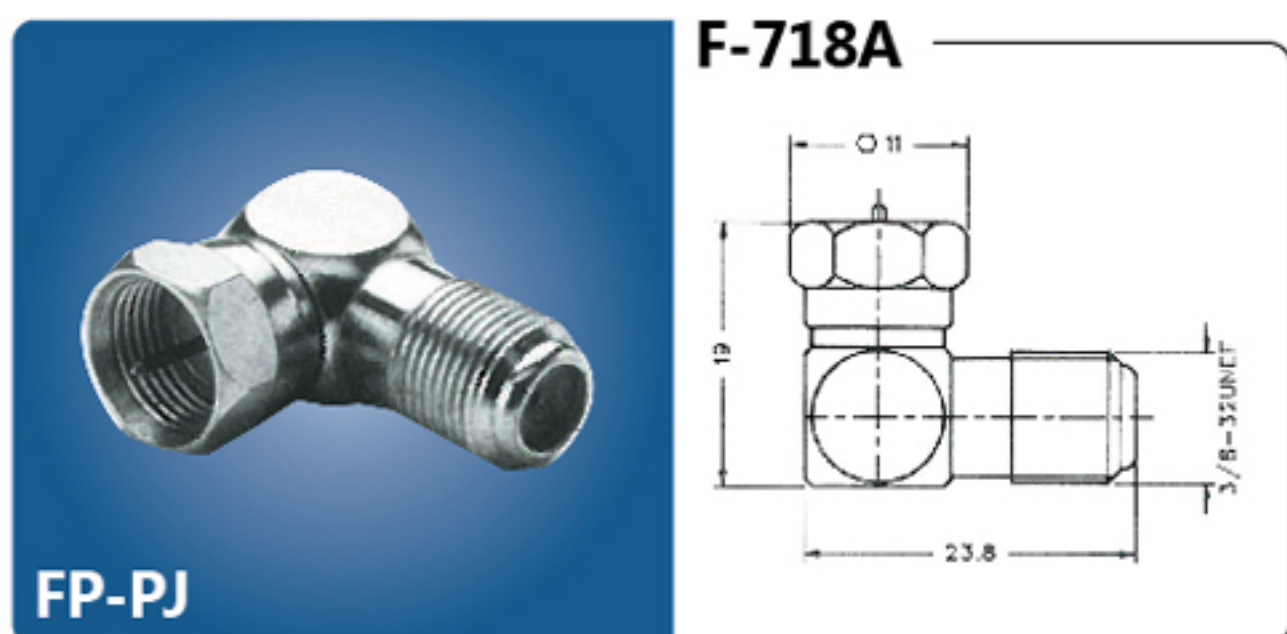
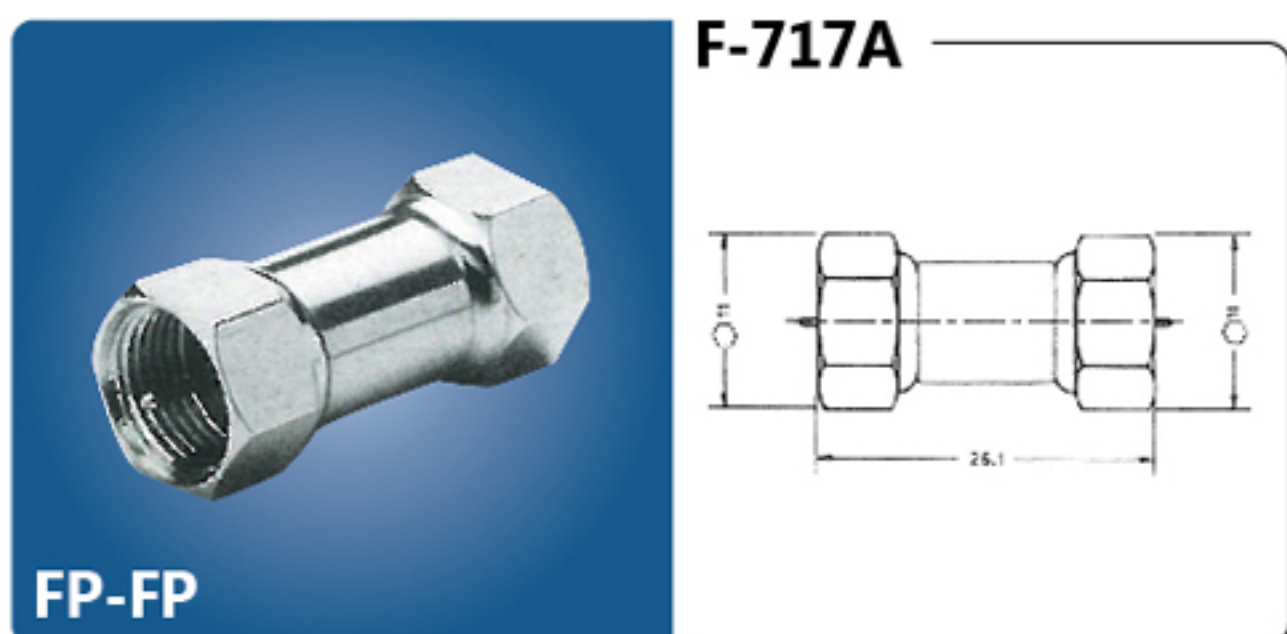

ADAPTERS

F-719A

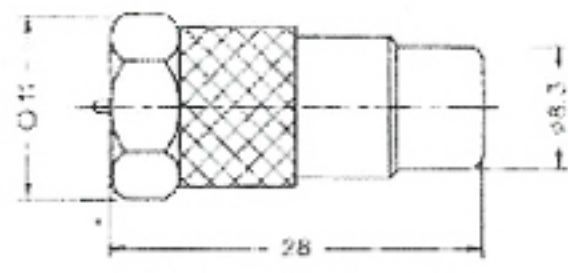
FP-RCAJ

F-720A

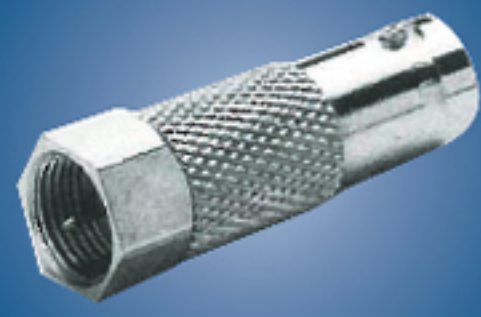
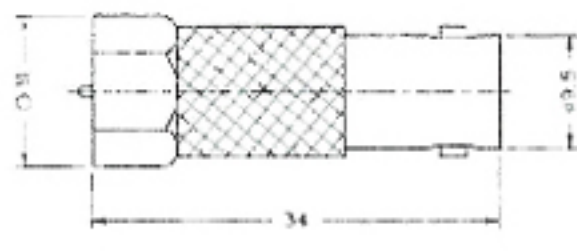

FP-BNCJ

F-721A

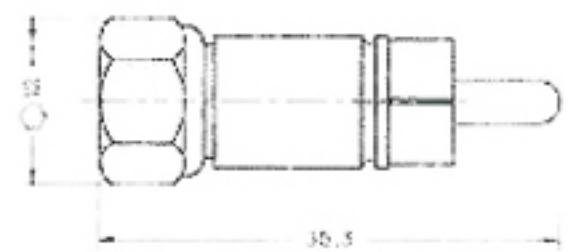
FP-RCAP

F-722A

FP-RCAP

F-723A



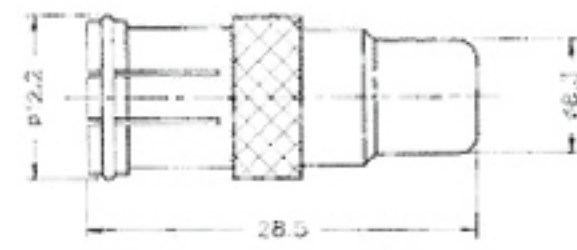

F QUICK TO FJ

F-724A

F QUICK TO RCAJ

F-725A

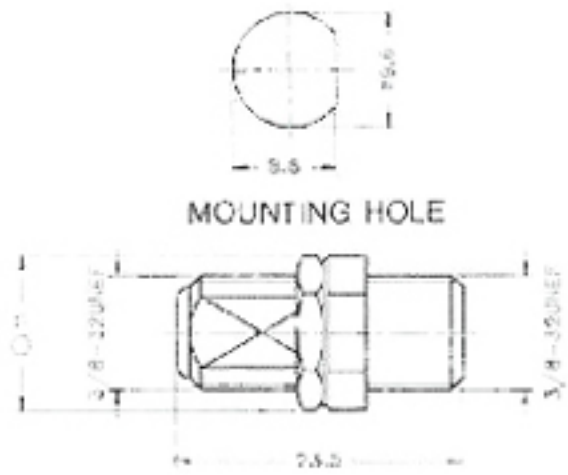

FJ-FJ

F-726A

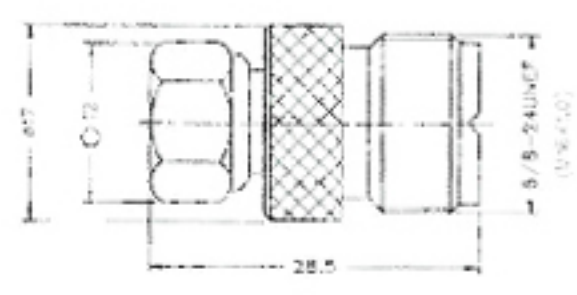
FP-MJ

F-727A

F-TA-JJ

F-730A

FP

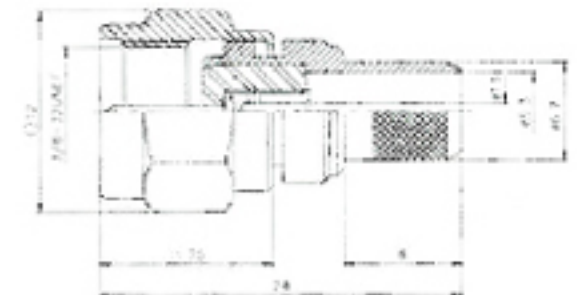
- 1.本目錄記載數據僅供參考，詳細內容請參考式樣書或圖面。
- 2.本目錄記載內容為了改進產品如有變更，恕不另行通知敬請見諒。

1.The product information in this catalog is for reference only.
Please request the engineering drawing for the most current and accurate design information.

2.In order to make improvements in the products,we reserve the right to make changes,
updates and corrections to the information provided in this catalog at any time.
Subject to change without notice. Thank you for your understanding.



Manufacturer

OEM / ODM

APEX PRECISION TECHNOLOGY CORP.
錫鋼精密科技股份有限公司

總公司/總廠 : 24264 新北市新莊區民安西路405號 E-mail: apexmail@plt.com.tw
Headquarters No. 405, Min-an W. Rd., Sinjhuang District, New Taipei City 24264, Taiwan
TEL : +886-2-2206-8899 FAX : +886-2-2208-0559

台中/大雅廠 : 42844 台中市大雅區民生路3段191巷4號、6號、8號
Taichung Plant No. 8, Lane 191, Section 3, Minsheng Rd., Daya District, Taichung City 42844, Taiwan
TEL : +886-4-2560-7272 FAX : +886-4-2565-2228

日本公司 : 株式会社 PLT JAPAN Technology R&D / Import & Export
Japan Office 〒151-0053 東京都渋谷区代々木3丁目28番-1・28-1, Yoyogi 3-Chome, Shibuya-ku, Tokyo, Japan
TEL : +81-3-6276-8845 FAX : +81-3-6276-6645 日本携帯電話 : +81-80-4166-2688

AS9100D 航太國防工業品質管理系統認證通過
QUALITY MANAGEMENT SYSTEMS -
REQUIREMENTS FOR AVIATION, SPACE,
AND DEFENSE ORGANIZATIONS

IATF 16949 全球汽車產業品質管理系統認證通過
CERTIFIED IN GLOBAL AUTOMOBILE INDUSTRY

ISO 14001 國際環境管理系統認證通過
ENVIRONMENTAL MANAGEMENT SYSTEMS

ISO 9001 國際品質管理系統認證通過
QUALITY MANAGEMENT SYSTEMS

ISO/TS 22163 國際鐵路行業標準認證通過
INTERNATIONAL RAILWAY INDUSTRY STANDARD